HOME GIRLS

QLD

SA

NSW

NEW PUZZLES INSIDE!

$1500* TO BE WON!

*Excludes NZ residents

100% AUSSIE

the Picture

#1450
FEB 26, 2018
$5.95 NZ $5.99

JOEY FISHER frees her...

HUGE Natural NORKS!

SHOW US YA TATTS!

Ink-credible sorts illustrated

9 313006 001843 04

UNRESTRICTED
M (Mature)
NOT RECOMMENDED FOR READERS UNDER 15 YEARS

STRAYA BABES

DIAL & GET SOME SWEET ACTION!

AUSTRALIAN BORN AND BRED!

1902 272 086

$2.69/min (inc GST) pay/mob extra.

Dial 1902 272 086 | Enter Her Pin Number | Connect Live & Enjoy!

Joan PIN: 7073
24 / F / Straight / Single
Southbank, VIC

Venus PIN: 7230
18 / F / Straight / Single
Hobart, TAS

Maya PIN: 7272
21 / F / Bi-Curious / Single
Gordon, ACT

Zara PIN: 7292
28 / F / Straight / Single
St Kilda, VIC

Sheila PIN: 7873
31 / F / Straight / Single
Noosa, QLD

Rita PIN: 7136
21 / F / Bisexual / Single
Carlton, VIC

Camila PIN: 7404
19 / F / Swinger / Single
Turner, ACT

Nat PIN: 7412
20 / F / Straignt / Single
Port Phillip, ACT

Gabby PIN: 7172
23 / F / Straight / Single
Kings Beach, QLD

Lee PIN: 7499
25 / F / Straight / Single
Roverland, SA

Krystal PIN: 7339
34 / F / Straight / Divorced
Auburn, NSW

Kelly PIN: 7286
23 / F / Bi-Curious / Single
Castle Hill, NSW

Amber PIN: 7013
27 / F / Straignt / Single
Sandy Bay, TAS

Charlie PIN: 7316
18 / F / Straight / Single
Richardson, NT

Lana PIN: 7347
20 / F / Straight / Single
Kangaroo Point, QLD

Provided by PCIM

IT'S A MEDICAL MIRACLE!

Stare at these tits. Live longer. Thank us later

TAKE a long, hard look at these excellent norks, readers. Examine every centimetre of their beaut breastiness.

Now look away. Not as nice, is it? Now look back at the tits. Ah... much better!

'Cos it's a busy, stressful world out there and looking at tits helps all us blokes appreciate just how beaut life can be.

Proper medical types with uni degrees have PROVED that a regular daily session of INTENSE NORK PERUSAL soothes the brain, relaxes the psyche and gets the blood flowing.

Mostly to you-know-where, but hey, FLOWING IS FLOWING, bro.

So remember to take time out from your busy day, EACH AND EVERY DAY, to stare at some chesticles.

You owe it to yourself. The Picture

REGULARS

8 NEWS FLASH! **24** YOU'RE JOKING **26** READERS' WORLD **28** SICK PICS
32 GET UP YA SOOK **33** PIN-UP **40** MADE IN OZ GIRL **44** SPOT THE DIFFERENCE
46 CHEEKYCROSS **50** AUSSIE SLANG **51** PIG DOG **52** MY BEST FUCK
54 INTERNUTTERS **55** HOME GIRLS **70** GO FACT YOURSELF

CONTACT US

WRITE TO The Picture, PO Box 4088, Sydney, NSW 2000
EMAIL picture@bauer-media.com.au
CALL (02) 9288 9686
facebook.com/picturemagazine
@ThePictureMungo
Cover photo Adam Turner

New Tits
On the block

Oh, MAMA!

Joey's big naturals leave us speechless

IF HAVING enormous norks is anything to go by – and let's face it, what else is there – then Welsh model Joey Fisher is going to make a HUGE success of her life.

The Cardiff-born angel has been blessed by nature with a pair of double G-cup GORGONZOLAS – or H-cup HOOTEROLLS, if you use the Seppo method of tit-measuring.

New Tits On the block

"I CAN JUGGLE BALLS!"

Oh, MAMA!

Either way, there's more than enough there to satisfy the most ardent knocker aficionado.

Now 24, Joey kick off her superlative career by going topless in Pommy men's mags in 2013, and things have been tracking along pretty well for her ever since.

She made a big splash all over the intraweb the next year, and in 2015 young Joey became a GENYOOWINE movie star with a part in the horror flick *Parlor*.

She played a lapdancer, and she was very, very good. Even though – or perhaps BECAUSE – she didn't have any lines.

We were also thrilled by her slow-motion booby dance on YouTube, and we're hanging out for her next FILMIC FORAY, whenever that is.

On the more PERSONAL side, we have learned that she loves roasting her delicious DUMPLINGS while sunbathing topless in Greece – not in GREASE, but, cos that'd just be messy.

Her other talents include juggling, apparently.

"I can juggle a little bit," she reckons. "I can only juggle two balls, not three, though"

Now there's a happy coincidence! We've only got two.

She's also full of information on the modern woman, which is handy 'cos we need all the help we can get.

"When we're at the beach we're always checking out other girls bodies. You have to check out the competition."

We feel better informed already! ■ Picture

Wobbly World

CZECH REPUBLIC!

Her modelling name at home is Red Cat, but if she ever moves to Oz we're pretty certain she'll be known as Ginger Pussy. Just call it a hunch.

QUEENSLAND!

Natascha Ochsenknecht is in the Kraut version of *I'm A Celebrity, Get Me Out Of Here!* Sounds better the way THEY say it: *Ich Bin Ein Star – Holt Mich Hier Raus!*

LOS ANGELES!

Frances Bean Cobain, daughter of dead rocker Kurt Cobain and nutty-as-a-fruitcake Courtney Love, looks surprisingly normal as she wheels her nipples through LAX.

GETTY, MET-ART

LOS ANGELES!

Every morning, Seppo porn star Adriana Chechik takes a selfie to check whether she's still fuckable. So far she looks A-OK to us. You're good to go, Adriana!

PARIS

Feminist group Femen have been at it again, protesting against some shit with their tits out. Or was it FOR some shit? We're not sure, but they definitely had their tits out!

RUSSIA!

Not speaking Russian, we'll have a wild stab and say it's bath night in an all-girl lumber camp. Or else someone has come up with a great new soup recipe.

News Flash

Believe it or not, this shit happened!

CAMELS TOED

CONTESTANTS in a camel beauty contest in Saudi Arabia have been DISQUALIFIED for using BOTOX. Owners of 12 HUMPY CHAMPIONS were forced to withdraw their BEAUTIFUL BEASTS amid allegations they had used the facial jabs to try and win some of the millions in prizes on offer. It all happened at the Fawzan al-Madi, a month-long camel festival held near the capital Riyadh. We reckon some of the camels might've ha their TOES touched up, too.

Rex Features

BEAD ME

THE custom of chucking plastic beads to chicks who flash their tits during Mardi Gras has proved to be disastrous for the drainage system in New Orleans. After the drains started overflowing last August, cleaners in 20 vacuum-equipped trucks were dispatched to sort out the problem. They SUCKED 42,000 kg of discarded beads from the storm drains, accumulated over decades of norky-beady fun. It cost over $10 million to get all the beads out, and there's talk of only allowing bio-degradable beads in the future.

#311 WE DREW A COCK ON IT

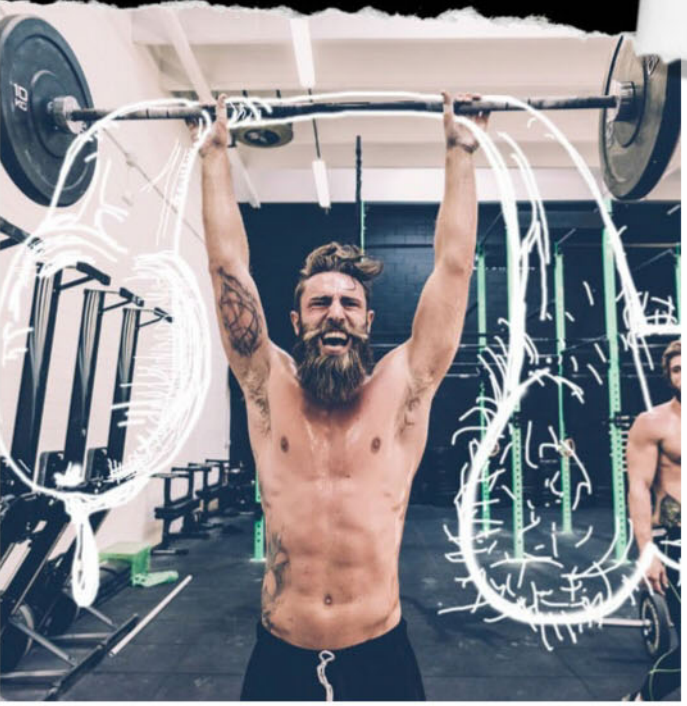

NOT-QUITE-CARNIVAL

YOU know those super-hot Brazilian babes who dress up in a couple of sequins and a CORK for Carnival in Rio? Well, THIS AIN'T THEM. See, in the weeks before Carnival kicks off, there's heaps of other, more DOWN-HOME events held around the country, like this one in Sao Paulo, Brazil's most populated city. It's called Banda de Ipanema, and you could look at it as a sort of third-tier local comp to Carnival's A-League. So the chicks – if they ARE chicks – aren't as hot, the costumes are shit and no-one can actually dance, but they all have a good time anyway.

She's happy, and that's the main thing

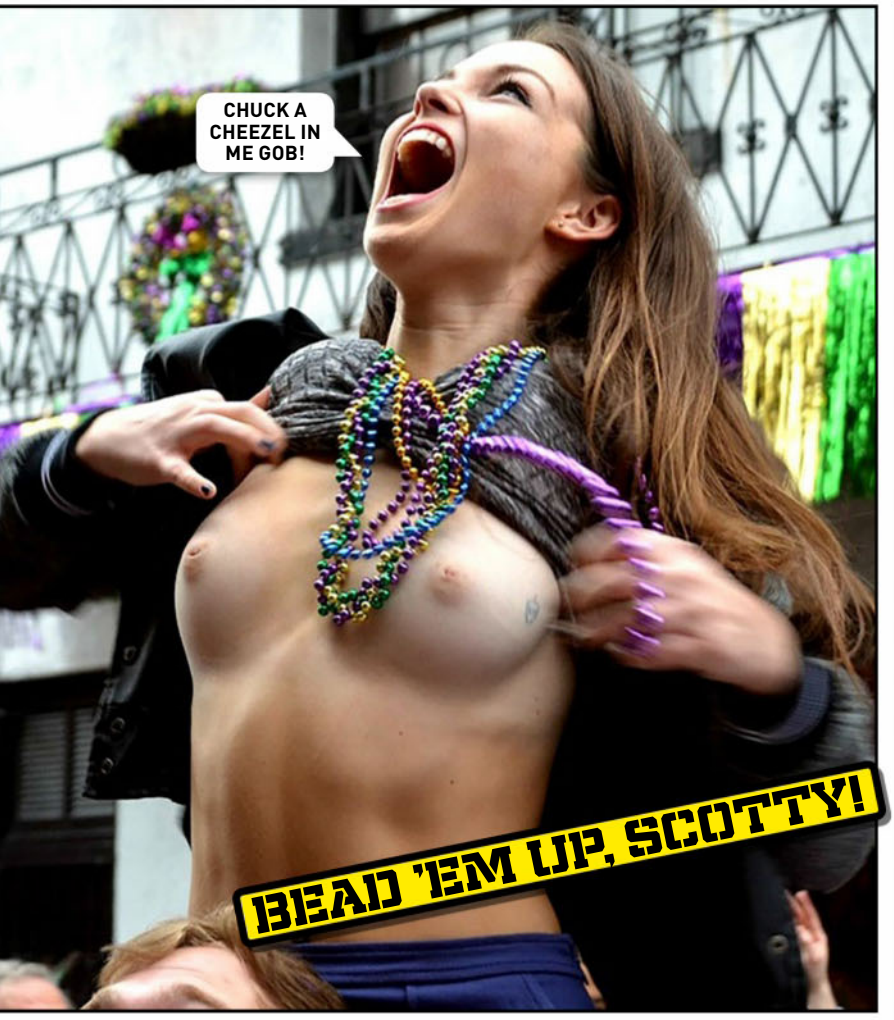

PEDAL TO THE TIMBER

CANADIANS have at last achieved something worthwhile – building the world's fastest LOG CAR. Home construction boss Bryan Reid and his team stuck a motor and various other CAR-LIKE SHIT into a one-tonne red cedar log, then Bry drove it around a race-track in British Columbia at speeds of up to 76km/h to achieve a place in the Guinness Book of World Records. It wasn't a smooth ride, but. "There was a lot of shaking," he said.

CRAP GAME

A DOLLOP of shit from the sainted arse of Oz's biggest mooer earned a charity $100 on Australia Day. Big Moo, a 1.5 tonne steer from Glencoe, SA, played the lead role in a game of cowpat lotto by taking a shit in a paddock gridded-off into numbered squares, the winner being whoever held the number of the square where the turd landed. The winner beautly donated the moolah to the Riding for the Disabled charity.

HE GOT HIS CHICK

A CHOOK-loving Pommy couple held their wedding reception in their local KFC outlet. After tying the knot at a local hall, Ed Simms, his new wife Cherish and their 40 guests rocked along to the chicken joint in Worcester, England, and GOT GREASY. "We thought it would be a bit of fun," mumbled Cherish through a mouthful of chook. "We got in touch with the manager, who thought it was a bit strange, but was willing to give it a go for us. We love eating chicken and chips and we probably order food from there around once a week."

WI WA

Ange kills it at por

AUSTRALIA'S Angela White has cleaned up at this year's AVN awards, winning an amazing 14 of the shiny gongs that are the porn equivalent of the Academy Awards.

She stole the show at the Las Vegas Hard Rock Hotel, even with Li'l Wayne RAPPING HIS ARSE OFF surrounded by dozens of porn stars.

As well as taking out the top trophy for Female Performer Of The Year, among Ange's other big wins were Most Spectacular Boobs, Favourite Female Porn Star, Best Group Sex Scene, Best All-Girl Movie, Best Boy/Girl Sex Scene, Best Double Penetration Sex Scene AND Most Amazing Sex Toy (for The Angela White Fleshlight).

Yep, it's Ange's world alright – we just live in it. You wouldn't think there'd be anything left to win after that, but these other mattress actresses managed to clean up the crumbs: Picture

HITE ASH!

rn Oscars

AVN.com

AVN

LANA RHOADES

Lana's bum helped her win the Best Anal Scene award.

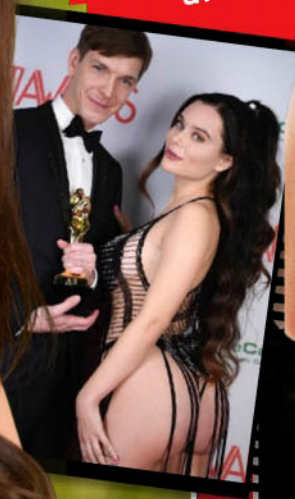

GODDAMN AUSSIES ARE TAKIN' OVER!

AVN

CHERIE DEVILLE

MILF Perfomer of the Year. Hooray!

AVN

AIDRA FOX

She won the gong for Best Oral Sex Scene.

AVN

KATRINA JADE & KISSA SIMS

They licked all the competition to win Best Girl-Girl Sex Scene.

AVN
JILL KASSIDY
The blue-eyed bombshell was named Best New Starlet.
DID MERYL STREEP START THIS WAY?
AVN
HITE
ASH!

ANNA BELL PEAKS
Anna was an accountant before getting tatted up and making her porn debut in 2015.
Judge Me
Burningangel.com, Digital Playground, Digital Desire

TS & TS

The hottest illustrated porn babes!

IT USED to be that the only tattooed sheilas you'd see were in the circus, along with the bearded lady and the bloke with a head the size of a tennis ball.

But time's have changed – and how. Now every second chick you see has a sailing ship on her thigh and a boa constrictor disappearing up her foo-foo.

From bank clerks to barristers, theses days they've all got 'em, but no demographic led the way for chicks with tatts like those in porn.

It makes sense. Some colourful tatts lend class to any rooting scene, and it saves money on special effects. Who needs CGI, eh? Go, you inky beauties! ■ Picture

EMMA MAE

From Hawaii, Em makes up for her little B-cup hooters with a big OWL on her arm.

SYDNEE VICIOUS

Sydnee's E-cup blamps are about the only part of her NOT covered in tatts!

LOLLY INK

It's obvious porn actrine Lolly loves her ink – wonder if she loves lollies as well?

CHRISTY MACK

A trailblazer for tattooed babes in porn, Christy regularly adds to her ink collection.

TITS & TATTS

Justin Bieber

The funny thing about Biebs is that he ALWAYS looked like a lezzo, even when he was a little girl.

James May

Top Gear/*Grand Tour* bloke Jimbo looks like the sort of chick who'd be collecting for gay whales in an inner-city pub.

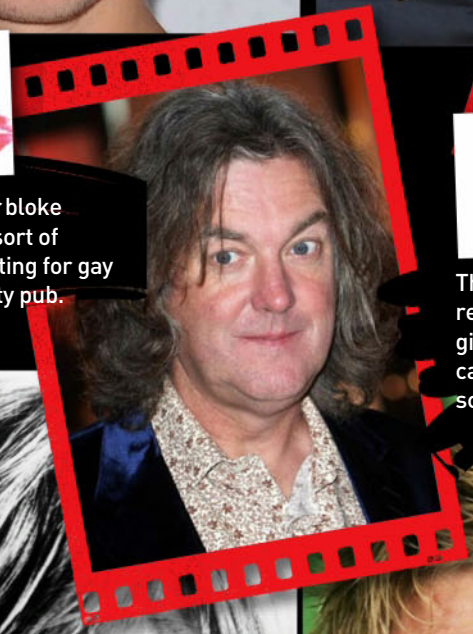

Joe Root

The English cricket captain resembles a sulky teenage girl who's just been told she can't take her girlfriend to the school dance.

John Denver

The country crooner and failed aviator resembled a nice, mumsy sort of lezzo lady. We bet he made a lovely scone.

Michael Clarke

Maybe hangin' out with Lara did it, but Pup definitely started to look a bit like a rug muncher for a while there.

One Direction

We've spent MANY HOURS watching muff divers and ZERO HOURS watching these wombats.

Kim Jong-un

The baggy suits, the haircut, the first name KIM!

Kevin Rudd

Kev looks like the head of the Women's Studies department at a local YOONI.

EZ-ALIKES!

More famous blokes who look like lesbians

IT'S pretty funny – HILARIOUS, actually – how heaps of famous blokes look like LESBIANS. There are nutty dictators, English cricketers, boy-band members, DEAD COUNTRY SINGERS, all of whom you'd swear were champion lezzo chicks.

All kinds, too – spunky, supermodel lezzos, cardie-wearing mum lesbians, even Bundy-swilling, roll-your-own smokes, tough pub bouncer ones. Picture

Ricky Gervais

Ellen might be the queen of queer comedy but Ricky is giving her a run for her money with his champion lezzo look.

Michael Moore

We aren't sure if Michael Moore looks like a gay chick or he ATE ONE.

The Hens'

Kate, Pippa and Megs are gunna chuck the Queen in the back of a stretch limo with a few crates of Malibu and head to a secret location for an all-male, donger-out strip show. I'm not allowed to tell ya who they've hired for the main act, only that's he's her Maj's favourite stud muffin. And I don't wanna blow me knighthood.

Ma

Carl's Guid

GIZ a piece of wedding cake and pint of crème de menthe? Fuck ya, then. Carl here, with some hot tips on Prince Harry and his Seppo spunk Meghan's wedding plans. See, I know CERTAIN CUNTS inside the palace who've given me some solid info on how it's gunna pan out, so you can take all this as fucken GOSPEL. Have I ever steered ya wrong? 'Course not. Now, where's me invite, ya royal pricks?

Picture

The Dress

No doubt about it, Megs is a hottie, and the word is her wedding dress is gunna be more Victoria's Secret than Buckingham Palace. Then they tell me she's gunna walk down the aisle to *You Can Leave Your Hat On*...

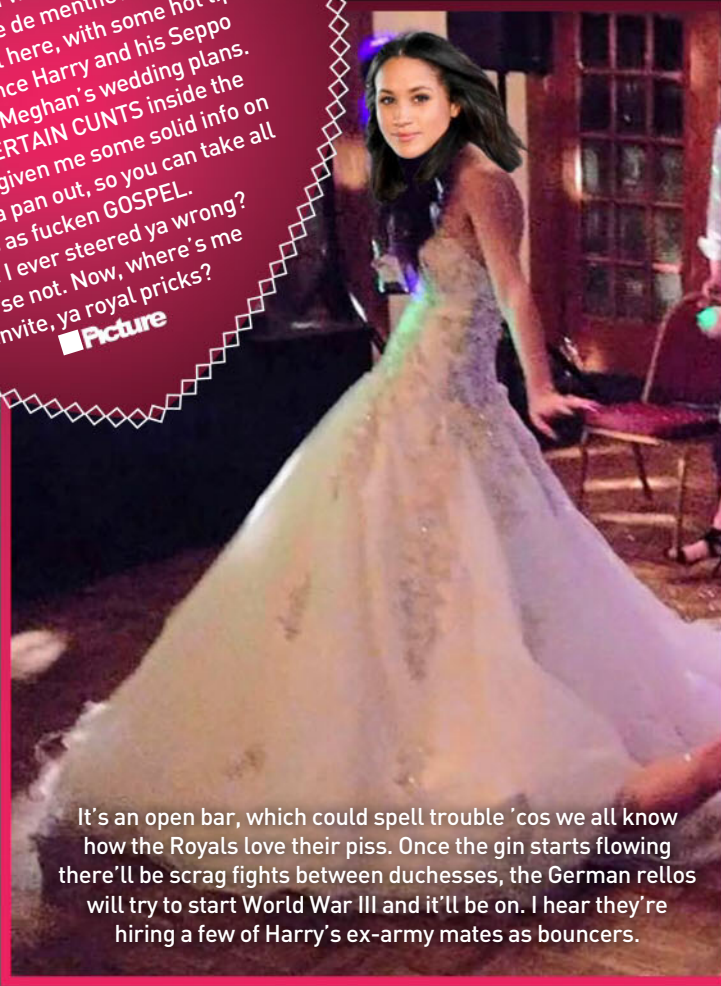

It's an open bar, which could spell trouble 'cos we all know how the Royals love their piss. Once the gin starts flowing there'll be scrag fights between duchesses, the German rellos will try to start World War III and it'll be on. I hear they're hiring a few of Harry's ex-army mates as bouncers.

arried TO THE OB!

BY CARL LAGERFUELLED

de To The Royal Wedding

The Bucks'

Harry, Will, Chuck and nutty ol' Phil will hit their local nudie bar. Trouble is, Chuck is doing the organising and due to his peculiar taste in women, it's likely to be a mega-fugly, all-chubbo line-up of strippers.

Reception

The Pressies

If ya wanna get 'em something, take your pick from the gift registry – a solid gold toaster, a set of diamond-encrusted steak knives, a Caribbean island maybe. Not the two-litre flagon of McWilliams Cream Sherry, but, 'cos I already baggsed that.

Honeymoon

It'll definitely be the Goldie. I mean, where else WOULD they fucken go? And I reckon both of 'em will bung on a few kilos after a couple of weeks of all-you-can-eat buffets so they'll come back looking like a pair of PORKERS.

You're Joking

Q. HOW DO YOU KNOW YOU'RE IN A GENUINE LESBIAN BAR?
A. NOT EVEN THE POOL TABLE HAS BALLS.

I.V., CLEVELAND, TAS

THERE was an old man in a nursing home who had been very lonely since his wife died. Every day he would sit on the same bench and stare at the trees, lost in thought.

One day an old woman saw him sitting there and took pity on him. She sat down next to him and asked him about his life. Hearing how lonely he was, she asked him if there was anything she could do to cheer him up.

"Actually, there is," the man said. "You could hold my penis."

At first the lady thought this was a bit weird, but she figured if it would make him happy, well, no harm done.

So day after day she'd meet the old bloke and hold his penis while they talked. She began to enjoy the time they spent together and thought nothing about the penis holding.

One day, she went to their special bench to find that the man was not there. For the next week she didn't see her friend and began to worry. She went to the receptionst at the home and asked if her friend had passed away.

"Oh, no!" the receptionsit said. "I hear he's been down by the swimming pool every day for about a week now."

Puzzled, the lady she walked over to the pool house to find her friend. Once there, she saw him sitting on a deck chair with another woman holding his penis.

Very upset, she stormed over and yelled: "Wasn't my company good enough for you? What does this woman have that I don't?"

The man looked up with a sheepish grin and replied, "Parkinson's".

SCOTTY, MOONBI, NSW

Q. WHAT'S THE MOST POPULAR DESSERT IN NORTH KOREA?
A. BOMBE ALASKA.

H.O., OYSTER COVE, TAS

JOKE OF THE WEEK WINS $100

AFTER a night out on the piss, a man took a bunch of his mates up to his apartment to kick on.

In the loungeroom they saw a huge brass gong and a mallet.

"What's with the gong and mallet?" one of his friends asked.

"It's actually a talking clock," the man replied.

"A talking clock? How does it work?" the friend asked.

"Watch this," said the man. He picked up the mallet and banged the gong as hard as he could then stepped back as the noise reverberated around the room.

The friends looked confused.

Suddenly someone in the next door apartment screamed: "You bastard! It's three o'clock in the fucking morning!"

WINGNUT, MORVEN, NSW

LITTLE Johnny went to a horse auction with his father. He watched as his old man moved around the sales yard running his hands all over the horses, feeling up and down their legs and over their rumps.

Johnny, being a curious young fella, asked, "Why are you doing that, Dad?"

His father replied, "Son, when you buy a horse, you have to make sure they're healthy and in good shape, and this is how you do it."

Johnny immediately burst into tears.

"What's wrong, Johnny? Why are you crying?" his father asked.

"Dad, I think the mailman wants to buy Mum," Johnny bawled.

E.C., TARRAWINGEE, VIC

Q. WHAT DO YOU SAY TO A KIWI BLOKE WITH A BEAUTIFUL WOMAN ON HIS ARM?
A. "HEY, NICE TATTOO!"

BEEFY, KUENDER, WA

ST PETER was taking the day off to go fishing, so Jesus offered to keep an eye on the Pearly Gates. He wasn't sure what the procedure was, but St Peter told him to just find out a bit about people as they arrived at and then use his own judgement as to whether to let them into Heaven or not.

After an hour, Jesus saw a little old man approaching. He had white hair and a robe and Jesus thought he looked familiar.

Intrigued, he asked the old man to tell him a little bit about himself.

The old man said, "I was a carpenter. I had a son who I lost at a relatively young age, and although he wasn't my natural child, I loved him dearly."

Jesus's eyes filled with tears. Overcome with emotion, he threw his arms around the old man and cried, "Daddy!"

The old man replied, "Is that you, Pinocchio?"

KINGY, SYDNEY, NSW

Q. WHAT'S THE DIFFERENCE BETWEEN A FEMINIST AND A GRIZZLY BEAR?
A. YOU CAN REASON WITH A GRIZZLY BEAR.

TED, KINSGROVE, NSW

QUOTE OF THE WEEK

"MY PSYCHIATRIST TOLD ME I WAS CRAZY. SO I SAID I WANTED A SECOND OPINION. HE SAID OKAY, YOU'RE UGLY TOO."

– THE LATE, GREAT RODNEY DANGERFIELD

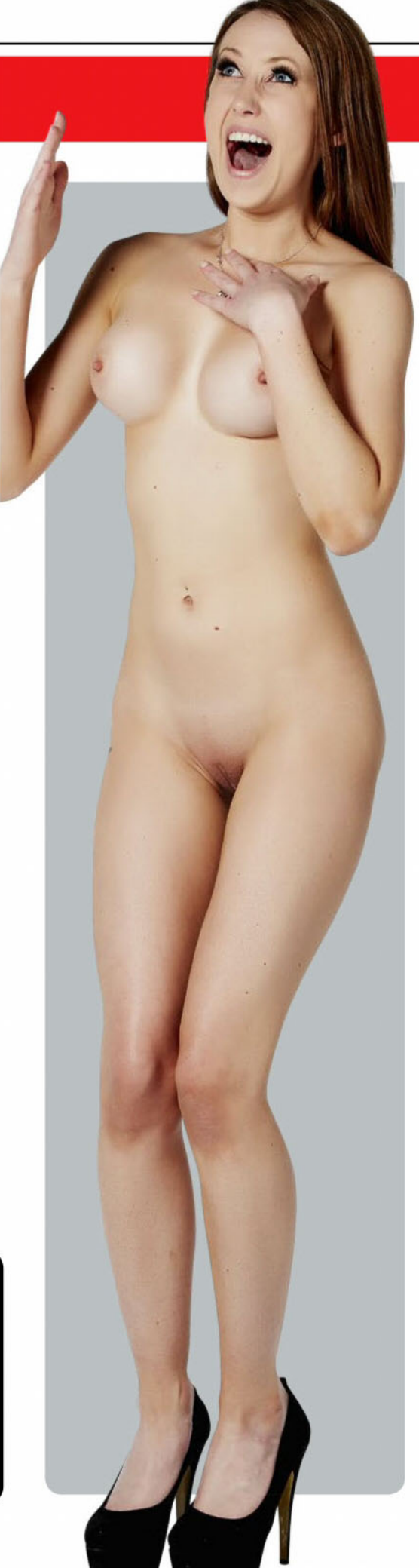

Got a grouse joke? Post it or email it to picture@bauer-media.com.au and we'll send you $20 if we publish your jape. PLUS Joke of the Week gets a YOOJ $100!

THE PROFESSIONAL.

SEPPO FUNNY MAN **KEVIN NEALON**

"I think the education system is great just the way it is. There's kids in my neighbourhood in Los Angeles, seven years old, that can already speak fluent Spanish."

"I'M ON A STRICT RUNNING PROGRAM. I STARTED YESTERDAY. I'VE ONLY MISSED ONE DAY SO FAR."

"In health news, scientists have announced the invention of a women's condom; it works by fitting snugly over a woman's wine glass."

"I REMEMBER THE FIRST DATE I EVER WENT OUT ON. IT WAS IN HIGH SCHOOL. HER NAME WAS MARGUERITE. SHE WAS KIND OF A HEAVYSET GIRL... I TOOK HER OUT ON ONE DATE. WE WENT OUT FOR DINNER AND A MOVIE AND A DINNER."

"Don't play dead with a vulture. That's exactly what they want."

"I'M A VERY ROMANTIC GUY. IN FACT, I ACTUALLY JUST RENEWED MY VOWS... ALTHOUGH IT WAS WITH ANOTHER WOMAN."

THE JOKE'S ON YOU

THIS WEEK: **THE AMISH**

Q. WHY DON'T THE AMISH WATER SKI?
A. THE HORSES WOULD DROWN.

Research shows Amish people have much lower rates of cyber bullying.

Q. WHAT GOES CLIP, CLOP, CLIP, CLOP, BANG, CLIP, CLOP?
A. AN AMISH DRIVE-BY.

I had a one-night stand with an Amish chick once. She never called me back.

The hottest Amish pick-up line is: "Wanna raise my barn?

Q. WHAT DO YOU CALL AN AMISH GUY WITH HIS HAND UP A HORSE'S ARSE?
A. A MECHANIC.

Two Amish women were digging up potatoes. One pulled up two huge spuds and said to her mate, "These remind me of my husbands balls."
"Really?" said the other one. "Your husband's balls are that big?"
"No," the first one replied, "they're that dirty."

Readers' World

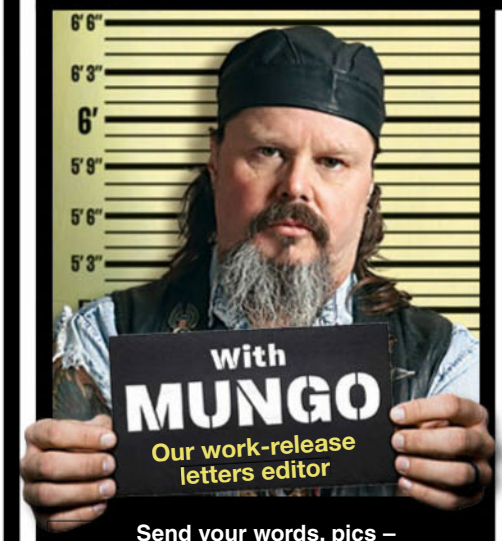

Send your words, pics – WHATEVER – to Mungo at Readers' World c/o THE PICTURE, PO Box 4088, Sydney, NSW 2000, or email the big fella at mungo@bauer-media.com.au

MUNGO'S ON TWITTER

That's right, I'm tweeting me heart out for the people. None of that what-I-had-for-brekky or I-just-done-a-big-poo stuff, just my usual classy shit. It's at:

https://twitter.com/ThePictureMungo

ET SPACED

BONJOUR Mungo! Yes, I did it again! I was on a short trip to the Warrumbungle Park and Coonabarabran in NSW, and on the way to the observatory, I noticed billboards with planets where I had to stop. Not easy on winding roads with pissy rest stops, but I still managed to take photos of these globes with mine. Enjoy Uranus!

B.H., BOURKE, NSW

MUNGO SAYS:
Nice work, B.H. I'll never look at Uranus the same way again. I always thought it was an arsehole of a planet until now.

GOLDEN OLDIES

HEY Mungo, love the mag but how about a mature women edition for all us older boys, like an over-40s Home Girls, maybe even the whole mag. The younger girls are great but most are half our age. Do us older boys a special. Thanks bud, look forward to seeing it.

M.G., LITHGOW, NSW

MUNGO SAYS: The way I see, if they're only half your age, why not have two? But yeah, I take your point. There are some hot women in their forties and fifties that we'd be only too proud to feature in the mag. Stand by for a tsunami of vintage spunks in an upcoming issue.

PERFECT MATCH!

FIRST off, love your work mate. I'm currently spending some time rent free at one of the government's hotels, courtesy of the Queen herself. Every Sunday night I watch *Scorpion*, I know it's a shit show but Kathryn McPhee has a great rack and a very peachy arse which makes the viewing worthwhile. Now is it just me or does she look like Mia Malkova's twin sister? Check it out for yourself, I'm sure you'll agree. Keep up the good work and have a beer for me.

DAN, NOWRA, NSW

MUNGO SAYS: Good old Queenie, eh. She's always got a spare cot for a mate. Yeah, fair call on the McPhee/Malkova match-up. I couldn't tell 'em apart. But then again, I had port for brekky this morning, so I couldn't tell a lawnmower from a Lamborghini at this stage. But if you insist, I WILL have a beer for ya. Fuck it – I'll have a couple!

MUNGO WANTS TO KNOW...

Any of youse cunts ever had your photo taken with an Aussie politician? I'd really like to see the pic. $100 for ya if I use it.

LETTER OF THE WEEK
WINS $200

EVERY LETTER PRINTED WINS $50

LETTER WITH A PICTURE WINS $100

WHERE'S THE KUNT?

I HAVE been enjoying the sizzling summer of tennis recently, but it got me wondering where the new Oz tennis Superstar, Jayden Kuntzakis, is? You introduced him in issue #1438, but I've seen fuck-all of the bloke since. Is he too busy counting his cars to offer a few well thought out words on the state of the Oz open? Any chance you can convince him to get off his pile of moolah and give us the goods? GO THE KUNT!

P.S., METFORD, NSW

MUNGO SAYS: That's the thing about the Kunt – he's a little bit, well, I'd say UNMOTIVATED. Wouldn't get off his arse to scratch his date, that bloke. But we have threatened to drop him from the office darts team, so expect a big spray from the surly prick soon. If he can be bothered. Go the Kunt? We fucken hope so.

CITIZEN MUNGO

MUNGO, I think I've finally worked out why you've never run for parliament, despite being an obvious shoo-in, what with all your followers. You're a dual citizen! The only question is, which other country are you a citizen of? I'm guessing you're half Kiwi.

P.W., WERRIBEE, VICTORIA

MUNGO SAYS: Nah, you're way off mate. My ethnic roots are in the ancient kingdom of Nicatorana, just near from Stealafordastan. But I've renounced my citizenship. At least that's what I tell the cops. So I'm good to go for the next election.

the Picture

This week's question:
What's something you are better at after a few drinks?

Editor
James Cooney
Pool
Senior writer
Roger Crosthwaite
Drinking rum
Writer
Thomas Oakley-Newell
Talking to strangers
Editorial coordinator
Emily Rattenbury
Driving
Art director
Tony Halpin
Dancing and romancing
Photo editor
Kristi Bartlett
Sexual misconduct
National Sales Manager
Pat Campbell
(02) 9282 8369
pcampbell@bauer-media.com.au

Publisher Andrew Stedwell
Designer in Chief Tony Halpin
Production Controller James Cooney
Chief Executive Officer Paul Dykzeul

Published by Bauer Media Group
ABN 18 053 273 546, 54-58 Park Street, Sydney, NSW 2000. ©2017. All rights reserved. The trademark THE PICTURE is the property of Bauer Consumer Media Limited and is used under licence.

Printed by PMP Print Pty Ltd
ABN 76 051 706 499, 31-37 Heathcote Rd, Moorebank, NSW 2170.

Head office
Level 11, 54 Park St Street, Sydney. Postal address: GPO Box 5201, Sydney, NSW 2001. Phone (02) 9288 9686. Fax (02) 9288 9151. Melbourne: 102-108 Toorak Road, South Yarra, Vic 3141. Phone (03) 9823 6333. Fax (03) 9823 6300.
Email picture@bauer-media.com.au.
Distributed by Network Services, 54 Park Street, Sydney, NSW 2000.
Phone (02) 9282 8777. *Recommended retail price.

THE PICTURE accepts no responsibility for loss or damage of freelance contributions.

BAUER
ISSN 1033-3258

Sick Pics

Don't let the soccer mums see this!

HOLIDAY SNAP!

TAKE A BREAK

SOCCER is a sport heavily reliant on LEGS. Legs for running, legs for kicking, legs for tackling – let's face it, it's a LEG-CENTRIC caper. So it was a bit of bad luck for James McCarthy, midfielder for English club Everton, to have one of his snap like a twig in a game against West Bromwich Albion. 'Cos he's only got two. Macca went in for a tackle on Salomon Rondon as the West Brom striker was about to bang one into the back of the net, got his right leg in the way and, well, you can see what happened. Oo-er. Nasty! Both bones were broken, and we wouldn't be surprised if it hurt QUITE A BIT. Beautly, everyone agreed it was just one of those things that happen in footy, and no-one was to blame. Macca will be out of action for quite a while and may have to re-think his rumoured post-footy ambition to become a tap-dancer.

100% uncensored sex advice from Australia's hottest stripper!

Talking Dirty WITH TRINITY

FINGERED BUN

HI TRIN, I just wanna say you're the sexiest bitch out! Love ya work! OK, so my new partner says he likes a finger in the bum when I'm giving him head. I'm cool doing it, but I just wanna know how! How far do I stick my finger? Am I trying to poke a G-spot or something in there? Any hints are appreciated!

P.P., SHOALHAVEN HEADS, NSW

TRINITY SAYS: Babe, go deep! Slide your finger right up there and then try a kind of circular motion as well as a small thrust (where you don't pull your finger right out). Guys just like the pressure of having the finger in there, not being furiously fingered.

DIRTY TALK

WHAT'S the weirdest sex term you've ever heard of, Trin? Mine's Snarling Dragon, which is when you come in a chick's mouth and she gags and it sprays out her nose!

D.P., WHETSTONE, QLD

TRINITY SAYS: Blumpkin would have to be something that sticks out for me. It's where a chick gives a guy a blowie while he's on the toilet taking a shit – fucking eww!

FUCKING HIGH

HEY Trin, you ever fucked while on drugs? Me and the missus were at my mate Davo's place coming down off a three-day ecstasy fuelled bender when I got a hard-on, so I grabbed the missus and took her to a bedroom and had amazing sex. Everything about it felt incredible. Ever had an experience like that?

STEVE, DEE WHY, NSW

TRINITY SAYS: Hell yeah, I've had sex on drugs! Loads of times! All different types, too. Each has its own different effect. It can be fucking amazing if you get the right combination and person. Not just physically, but mentally too. Then again, you can have bad experiences too, so always be careful!

TWO TOO MANY

MY GIRLFRIEND's best mate is a lezzo who's usually pretty beaut and all. But the other day she told my missus that she should be having two orgasms whenever we have sex. What the fuck, Trin? Two fucken orgasms? What am I, a magician? Can women even have more than one? How do I even do that?

BRY, PERTH, WA

TRINITY SAYS: Umm, wow mate! Women can and should be having multiple orgasms most sexual occasions. If you ain't delivering that, then you need to improve your skills or just try a bit harder. Orally, anally, internally, squirting all at once - there are plenty of ways, mate. Get your shit together!

OLD BIRD, NEW TRICKS

HI Trin, I've just split with my husband of 30 years – we've been together since I was 18 and I'd never been with another man until recently. Now I have a question for you! My ex was circumcised, but this new guy I slept with isn't, and it confused the heck out of me! Do I have to treat his penis differently when touching or sucking it? Help an old gal out, Trinity!

BRY, PERTH, WA

TRINITY SAYS: With foreskins, be careful not to stroke too hard as you can tear the skin, but otherwise it's mostly the same. Enjoy the new experiences, hun. One guy for 30 years, you poor thing!

"HELL YEAH I'VE HAD SEX ON DRUGS!"

TRINITY WANTS TO HEAR FROM YOU!

Do you have a question only a SEXPERT like Trinity can answer? Do you want some advice on women in general? Or do you just want to ask about her XXX-rated sex life? YEAH? Then write to Talking Dirty With Trinity, c/o THE PICTURE, GPO Box 5201, Sydney, NSW 2000, or send an email to trinity@bauer-media.com.au. She's waiting!

Velvet Cream Imagery

NATIONAL GOLDEN CROWN ANNOUNCEMENT

Layered in Pure Gold

SAVE $50.00
Yours for just
$29.99 + P&H

Centenary of the End of World War I

Limitation: 19,999 worldwide | Finish: Layered in Pure Gold | Quality: Proof | Edition: Uniquely numbered | Diameter: 38.6mm

WE WILL REMEMBER THEM: 2018 marks the centenary of the conclusion of the First World War, the "war to end all wars." There are generations alive who have no direct knowledge of this conflict or of the sacrifice made by all who fought for their country. Our debt to them is immeasurable making it more important than ever that we remember their courage with a lasting commemoration. Approved by Her Majesty, Queen Elizabeth II, this new crown coin honours the fallen with a moving, raised-relief portrait of a digger remembering his mate. In the foreground, a field of poppies, the symbol of remembrance, are created in hand-applied enamel, providing a vibrant contrast to the pure, 24-carat gold. Struck to a high specification, only 19,999 numbered issues will ever be minted. .

The earliest applications will receive the lowest edition numbers. For this reason applications will be processed on a strictly first-come, first-served basis and are limited to one per Australian household. Applicants will be notified within 7 days if their application is successful. Successful applicants also qualify to view the next coin in *The First World War Centenary Crown Collection* for only $79.99 (plus $9.99 postage and handling) sent entirely without obligation on our 14-day home approval service. Applicants may cancel at any time and all purchases are covered by The Bradford Exchange 14-Day Money-Back Guarantee.

SEND NO MONEY NOW – save $50.00 – yours for just $29.99 + P&H

The fastest way to own this historic tribute is to order online at **www.bradford.com.au/coins** or call free on **1300 725 103.** Alternatively complete and post the application form below.

Limited Edition with Individual Numbering
Each crown coin is individually numbered, meaning no two are the same. Yours is the one and only issue of its kind – the ultimate collector's item

Full layered with Pure 24-Carat Gold
As befitting an event of such importance, the coin is fully layered with pure 24-carat gold

Struck to match highest quality Proof finish
Expertly struck not once but twice onto a specially prepared mirrored surface reserved only for the most important commemorative issues

Depicts a digger, head bowed, honouring his fallen mates
Moving and affecting, the design features the rising sun and the words "Lest We Forget." Poppies inspired by John McCrae's poem *In Flanders Fields*, surround the digger and the final resting place of his fallen mate in a tribute that defines over one hundred years of the Anzac spirit.

©2018 The Bradford Exchange Ltd. A.B.N. 13 003 159 617 403-COM04.19

PAY NOTHING NOW

Fastest way to order: **www.bradford.com.au/coins**
or call on **1300 725 103**
Lines open Mon-Fri 8.00am-5.00pm Quote reference 96949

YES, *I wish to apply for* ***The End of World War I Centenary Gold Crown Coin*** *for just $29.99 (plus $9.99 P&H). I do not need to send any money now.*

Order reference: **96949**

COMPLETE AND SEND THIS APPLICATION FORM IN AN ENVELOPE TO:
THE BRADFORD EXCHANGE,
REPLY PAID 86369 PARRAMATTA
NSW 2124
ADDRESS MUST BE WRITTEN IN CAPITALS. NO STAMP REQUIRED

THE BRADFORD EXCHANGE
OFFICIAL DISTRIBUTOR

Title ☐ Mr ☐ Mrs ☐ Ms ☐ Miss ☐ Other _____
Name _____
Address _____
Postcode _____
Telephone _____ Mobile _____
Signature _____ Email Address _____

Please allow up to 10 business days for delivery. All sales subject to product availability and reservation acceptance. Credit criteria may apply. Our privacy policy is available online at www.bradford.com.au. You must be over 18 years old to apply. From time to time, we may allow carefully screened companies to contact you. If you would prefer not to receive offers, please tick this box. ❑

Get up ya SOOK!

LOOPY CUNT!

WHO:
Freelance Canadian idiot Matt Macduff

WHERE:
Seth Efrica

WHAT:
He fell off his pushie

OUCH FACTOR
92%

YOU don't have to be a total fuckwit your whole life, but Canadian stunt bicyclist Matt Macduff is giving it a real good go.

Duffo spent three years researching his project to build a 12m high wooden loop, then ride around the thing on his pushie to set a world record.

He and his team spent a month building it at the Garden Route Trail Park in South Africa, then one fateful day he pedalled like a maniac onto the thing for the very first time... and fell off. ALL DE WAY TO DE BOTTOM!

It's not like you couldn't see that coming. After all, they did name it the LOOP OF DOOM.

Anyway, when Duffo hit the deck he fractured his right wrist in 10 places and his right ankle in three places.

He spent a week in a South African hossie, then flew home to Ontario to recuperate and plan his next STUPID STUNT.

Duffo, GET UP YA SOOK, and get a proper job. ■ Picture

Gary Santos
Picture Pin-up
LAYLA
CHAMPION!
Layla Devine's keester is a world-beater
LET'S GET TO THE BOTTOM OF THIS...

"I WAS IN THE SPA AND STARTED HAVING SEX WITH THIS GUY"

AREN'T arses beaut? They make sitting down SO comfy, you can flash 'em at passing cars, and when they're attached to a sheila like Melbourne stripper Layla Devine they make for PRIME VIEWING.

But 26-year-old Layla's booty has something yours probably doesn't – its very own AWARD. That's right – this ARSE-TASTIC artist picked up the much coveted HOTTEST BUNS award at the recent Miss Nude World comp.

"I always joke they gave me that award because of my actual butthole," beamed the BOOTYLICIOUS brunette. "But my Spanish genes and the long hours dancing in seven inch heels help keep it in shape."

And what TOP SHAPE it's in! Do you cop many compliments on your DERRIERE?

"Working in this industry you get compliments on everything – arse, boobs, legs, feet, ears, teeth, the list goes on!

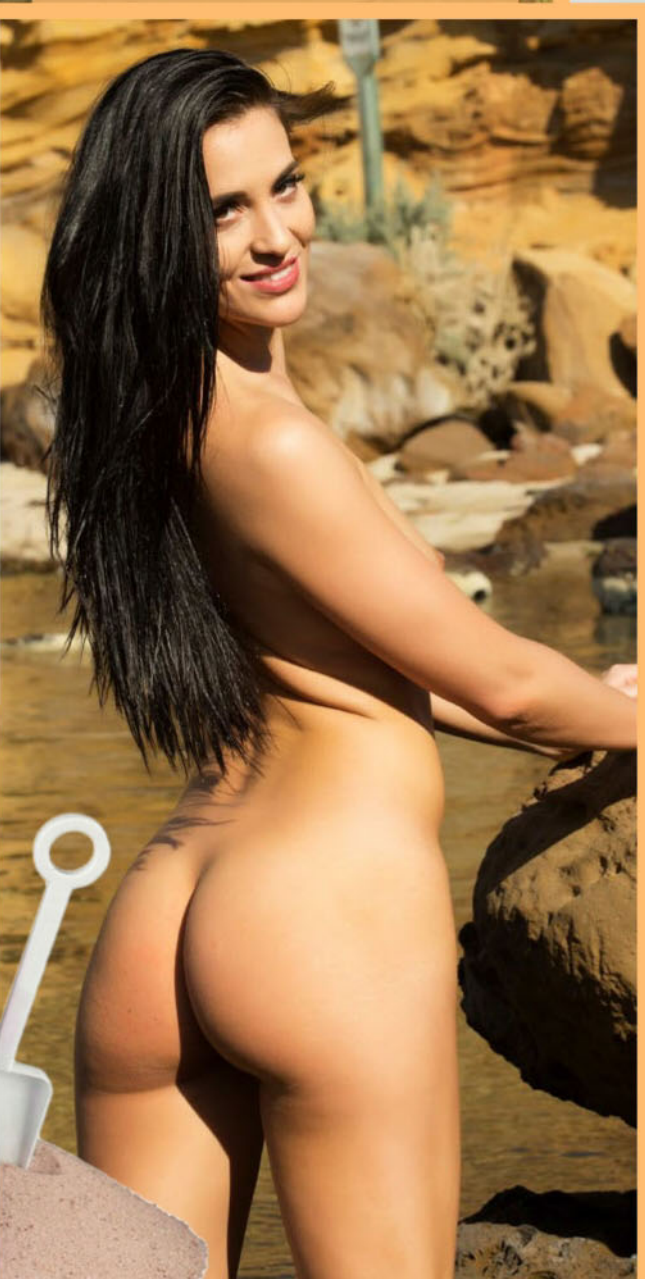

PIN-UP
LAYLA
#1450

“I LIKE HAVING IT SPANKED, LICKED AND LOVED!”

But yes, actually, I do get quite a few on my bum."

As well as scooping the best butt award, you also finished overall runner up to our mate Isabelle Deltore...

"The whole competition was a pretty intense week. There were so many talented showgirls I was competing against so when they called my name I was stunned!"

We're not! Now, back to that AWARD-WINNING backside – do you like having it played with?

"I'm all about the arse. I like having it spanked, licked and loved! I have a couple of friends that would spank my bum cheeks, a cheek each, and see which hand print would last longer – fun!"

Sure beats chess! Had any interesting SEXCAPADES recently?

"I was at a party and it was early in the morning, you know, after a few drinks the night before. I was sitting in a spa and I started having sex with this guy. There were more people in the spa with us and soon enough everyone got involved!"

With the BEST BOOTY in the world sitting next to them, how could they not! ■ Picture

PRI

REAL EST

REAL estate is a tough game – it's a SCREW or BE SCREWED business and that's exactly why 26-year-old Lauren loves it.

"I once hooked up with a guy in an empty house I was meant to be letting," boasts the bubbly part-time estate agent. "I had someone come to inspect it right after we finished, too!"

We hope you didn't leave a mess!

"There was nothing really to mess up. We fucked on the floorboards of one of the bedrooms – which could alternatively be used as a study."

Alright, quit with the real estate crap. Ever let anyone pay their rent in sexual favours?

"No, I can't do that. Although, I once made a guy think that if he slept with me he was going to land this property he wanted to rent."

And did he?

"I really did try, but he didn't. I felt bad so I stopped messaging him."

We're sure that made him feel much better. Picture

ME
TATE
You'll be SOLD on Lauren!
"I FUCKED A GUY IN AN EMPTY HOUSE!"

Spot The Difference

WIN $250

HOW TO* ENTER

TO BE in the running for the $500 prize, list the differences between the matched photos (eg, between pics A and B, C and D, and so on). THEN post your answers to at Spot the Difference #1450 C/O THE PICTURE, GPO Box 4088, Sydney, NSW, 2000; OR email to picture@bauer-media.com.au with SPOT THE DIFFERENCE #1450 in the subject line.

5 DIFFERENCES

6 DIFFERENCES

* Terms and conditions on page 48

Cheeky Cross

Australia's rudest crossword!

WIN $1000

WHEN YOU'VE FILLED IN THE CROSSWORD CORRECTLY, THE SHADED SQUARES, READING TOP TO BOTTOM, LEFT TO RIGHT, WILL REVEAL THE OWNER OF THE BREASTS.

ACROSS

1. **SHIT CATY!** How much longer are you going to hold on to your virginity? (8).
5. It overfloweth when Christina Hendricks wears an undersized bra (3).
7. The chick I live with has a **FAT METAL** dildo in her drawer (8).
11. Her resistance was **NIL, SO** I thrust deep between her thighs (5).
12. Profession where you stuff beavers and pussies - and get paid for it! (9).

13. For the groom, the best piece at his wedding is the **BIRD 'E** shags that night (5).
14. **SO LES** is young and naïve – don't worry, she'll make sure he ... his cherry! (5)
16. Carry on at your ol' man like a female chook (7).
18. **O GRAN!** Keep your hands off Grandpa's instrument! (5).
22. I married two women at the same time. Yeah, I thought it was 'big of me' too! (6).
24. Cupid was one, and so was Robin Hood (6).
25. A wanker thinks it's **SMART TO RUB A** dick for self-gratification (11).
26. After a row about her lippie and mascara, it was nice to kiss and ... (4,2).
27. What a test-pilot does when he shoots his load in the cockpit (6).
30. Phyllis took **A PISS ON** the floor in a moment of intense emotion (7).
32. He puts his hands together to **CLASP** her tits (5).
33. **ROY SETS** himself up for a good night's business with a dozen of these shellfish (7).
34. Small apartment where seduction is **BEST TRIED** lying down (9).
35. One day I'll show you the naughty **POEMS I'M** writing about English girls (7).
38. Would it **REPEL** you if I pulled the leg of this outcast? (5).
39. Female companions without **CORSETS** (7).
44. I felt my tockley **STIR AT** the sight of the girl with the paintbrush (6).
46. To show off my **NUTS, I'D** become a naked sun-worshipper (6).
47. When she crawls all over me like **A JUNGLE-CAT I** have no trouble in exploding my ramrod (11).
48. I love the hot season - **'ER MUM'S** always out and I'm always in! (6).
49. How I came home after the **ODD ALE** or ten! (6).
52. The smelliest animal in the world - and it's not my mate! (5).
55. With a **GAG HELD** over his face they argued over the price of a root (7)
56. His prick **LACKS** rigidity (5).
58. **HI! RON**! You look as horny as an African beast! (5).
59. "It's a fair cop! **COME IN, PAL**!" she suggested to the blond officer (9).
61. **U CUNT**! Did you pinch the unexpurgated version of my porno video? (5).
62. **POW! SHEEP** and donkeys are all involved in this cheeky picture-box (8).
63. Her filthy farts made my old fella **SAG** (3).
64. Imagine the **FUN AS TEN** full-breasted women undo their tops for you (8).

DOWN

2. TV show that starred the lovely Jennifer Garner - I've got another name for her too! (5).
3. What the doctor gives you, if you think you've got a dose (5).
4. A small bird that lives in a woman's top (3).
5. Her first customer was a big **CELT IN** need of a Highland fling (6).
6. According to Marilyn's film, *Gentlemen ... Blondes.* Not me, I'll have redheads and brunettes too! (6).
8. Bob Dylan had one across his big brass bed (3).
9. **A BOOT** in the balls is strictly forbidden (5).
10. I'm using my sturdy wooden shaft and rock-hard head to penetrate **GINA X** (5).
15. You wouldn't want these rubbers on your dick (7).
16. When she's riding **ROY, SHE** likes to wear her spurs! (6).
17. Want a bit of **TIT, KEN**? Or would you prefer a firm young pussy? (6).
19. By the way she **REACTS I** can tell she's the most raunchy of girls (7).
20. A woman who can't get enough men. Where do I find one? (6).
21. I was **BLEARY** eyed when she appeared nakedly before me (6).
23. The best support for floppy funbags, **BAR** none (3).
28. There **ARE PLUSES** galore in pursuing these nice sensations (9).
29. Lack of **SPERM'S NOT** a problem, girls, when you're bonking with athletes like me! (9).
31. **LIB'S BEN** gently chews her ear (7).
33. "**ROT, EVE! A** single bite won't hurt," said Adam, but sadly, he consumed too much (7).
36. "I **AM IN, MAL**, if you're delivering my French letters," she told the postie (7).
37. She's never been known to **RESENT** it when he pops in his ten-inch todger (6).
40. My mate **GLEN IS** unmarried, so he chases anything in a skirt (6).
41. A weirdo with a third testicle (7).
42. In between his Gregorian **CHANTS** he made a grab for her fanny (6).
43. He was rigid and she was icy-cold, like a fridge 'e'd known! (6).
45. Well-known expression - 'You're only as ... as the women you feel' (3).
50. Giving a **LONG G.I.** the eye - one of her favorite pastimes (6).
51. I don't mind foreigners as long as they get the **ALES IN** (6).
53. A posh word for piss. Five beers without a leak and 'you're in' pain! (5).
54. She **BONKS** with pricks of different shapes and sizes (5).
56. Breathing gear for a muff diver? (5).
57. The Queen's racecourse where the toffs wear their best **COATS** and hats (5).
59. A load of dogshit, Ponging Of Odour when you step in it (3).
60. Virgin with a habit who sounds like she gets 'none' (3).

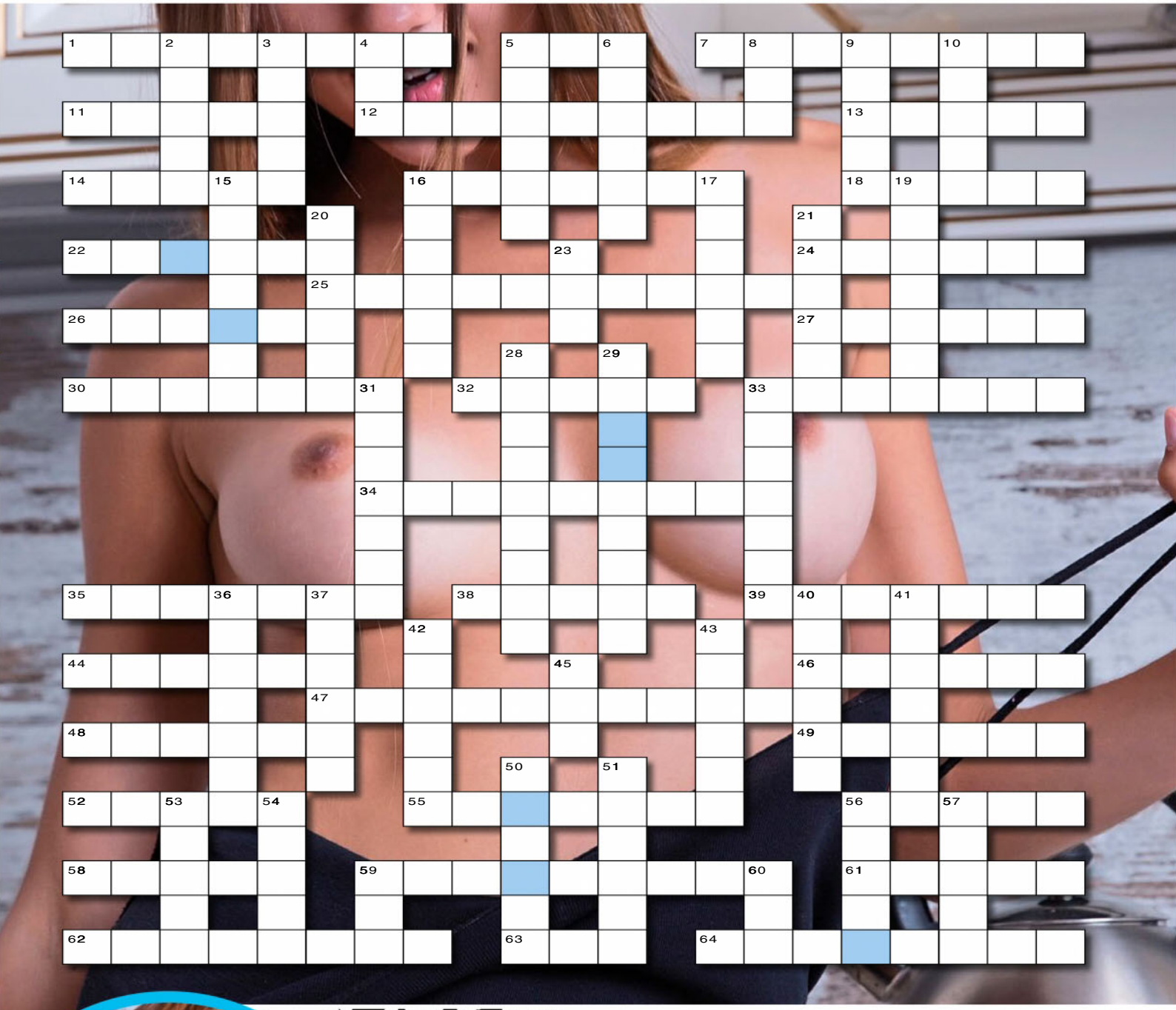

SEND IN TO WIN!

THE BOOBS BELONG TO...

NAME

ADDRESS

POSTCODE

Send the completed crossword to: **CHEEKYCROSS No. 1450, THE PICTURE, PO Box 430, Eastern Suburbs MC, NSW 2004** or you won't win anything.

Please see Privacy Notice on page 48. See page 48 for terms and conditions of entry. ☐ Do not provide information about me to any organisation not associated with this competition. Entries close March 20, 2018. Answers will appear in the April 23, 2018 issue and the winner's name will be published in the April 23, 2018 issue. Authorised under NSW Permit No. LTPM/15/01204.

Brain Teasers

SUDOKU

The goal of Sudoku is to fill each row, column and 3x3 block with every number from 1 to 9.

				8			3	
6	5				9			2
3				2		6		5
	7	8	5				2	
	6	4		3		7	5	
	2				1	8	9	
8		6		5				3
7			4				6	8
	9			6				

PICTURE FIND-A-WORD

Can you find the words below, from our rude word search?

T A S M A N I A U W F A
D B J D T S K N K Q A X
R I Z C A P N J B H L R
O X R R B A L O F Q I G
N E V O M N D S R M E B
G G K M O N P B B K H R
O E D P W E N J Y U S N
G C G T A R K N U P S S
A L J H O M I E S Z M W
L Q Z W G E I V K O Q J
A J D K J Z K N O S B O
H U D W F L L U D J F L

SMOO, HOMIES, SPUNKRAT, DRONGO, WOMBAT, SPANNER, SHEILA, NORKS, TASMANIA, GALAH

IDENTI-TITS

CAN you match the face to rack?

YOUR FACE, MY ARSE

CAN you match the face to rear?

Movie Cross

WIN $250

WHEN YOU'VE FILLED IN THE CROSSWORD CORRECTLY, THE SHADED SQUARES WILL REVEAL THE MOVIE TITLE THIS ISSUE.

ACROSS

1. Russell Crowe thriller, - *Of Life*
4. *Argo* actor, John -
8. Discourage
11. Pond flowers
12. Outside limits
15. With 26 down, James Bond (6,5)
18. With 31 across, Eve (6,6)
19. Remorse
20. One-eyed giant
21. Plant exudation
23. *Burn After Reading* actress, - Swinton
28. With 49 across, Raoul Silva (6,6)
29. Novel/film, *The Kite* -
30. Hot pepper
31. See 18 across
32. Sponge cake, - roll
39. Kevin Spacey thriller, *The - Suspects*
41. Fall apart
42. Postponed
43. Double-edged knife
45. Oral (hygiene)
46. Curt
49. See 28 across
50. Artist's stand
51. See 10 down
52. Northern sea duck

DOWN

1. John Travolta and Samuel L Jackson's - *Fiction*
2. Jazz city, New -
3. *The Dark Knight Rises* actor, Morgan -
5. Numero uno
6. 2011 film based on a true story, *Red* -
7. Media promotions
8. Chill
9. Minor (detail)
10. With 51 across, Gareth Mallory (5,7)
13. See 35 down
14. Purgative, - salts
16. Trades college
17. Action film series with Vin Diesel, - *& Furious*
21. Spurns
22. Frozen drops
24. Takes no notice of
25. Pressurised can
26. See 15 across
27. Singer/songwriter for Foo Fighters, Dave -
33. Atolls
34. This week's film
35. With 13 down, M (4,5)
36. Kate Hudson comedy, - *Wars*
37. *The Avengers* actor, Chris -
38. *M*A*S*H* star, Alan -
39. Modernise (software)
40. Turned over
42. Avoid
44. Islamic ruler
46. Chinese exercise system, - chi (1'2)
47. *Rush* director, - Howard
48. Lamb's mother

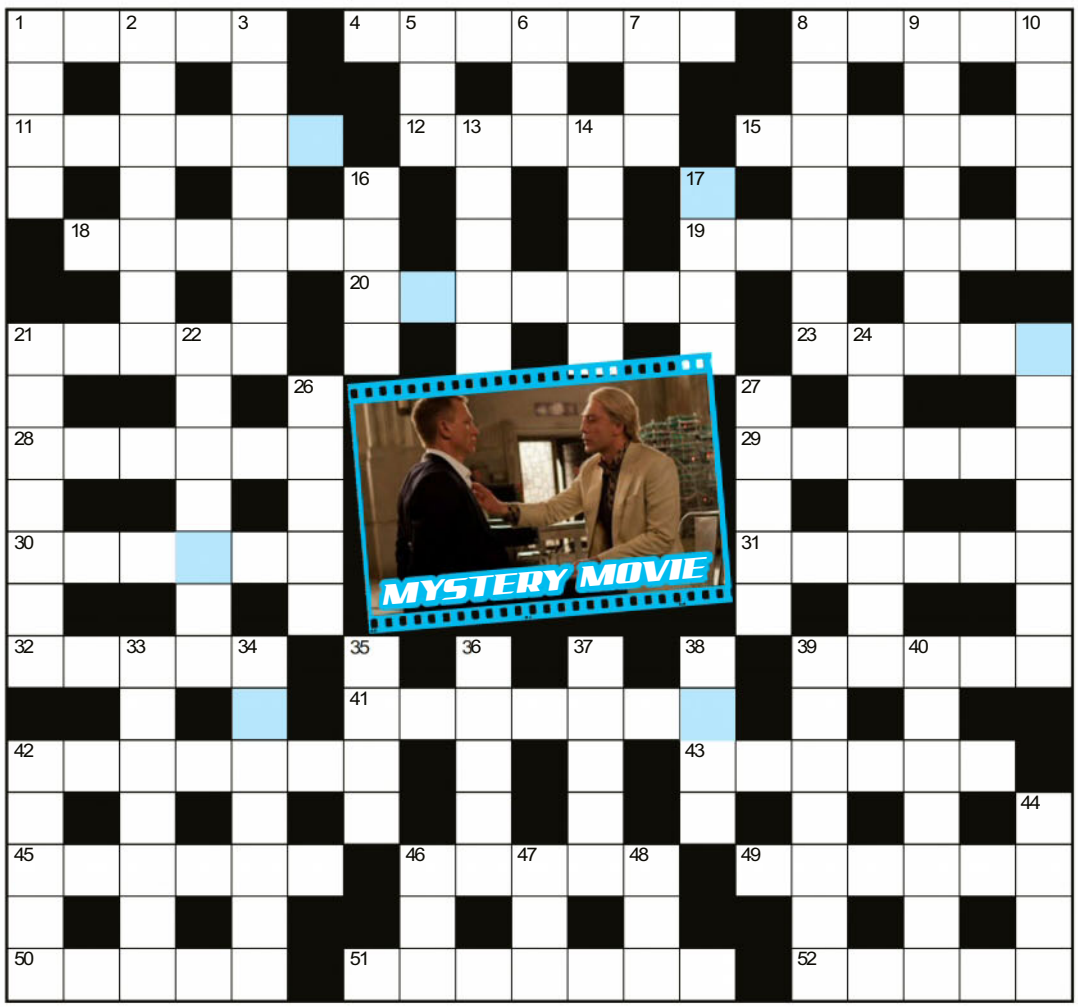

Movie Cross Entry Coupon

THIS MOVIE IS...

NAME

ADDRESS

POSTCODE

Send the completed crossword to: **MOVIE CROSS No. 1450, THE PICTURE, PO Box 430, Eastern Suburbs MC, NSW 2004** or you won't win anything.

Please see Privacy Notice on page 48. See page 48 for terms and conditions of entry. ☐Do not provide information about me to any organisation not associated with this competition. Entries close March 20, 2018. Answers will appear in the April 23, 2018 issue and the winner's name will be published in the April 23, 2018 issue. Authorised under NSW Permit No. LTPM/15/01204.

Answers, Terms & Conditions

#1446 CHEEKY

THE TITS BELONG TO:
ASHTON

E	S	C	O	R	T	E	D		J	A	B		H	E	A	D	G	E	A	R
		R		E		T			O		A			G		A		L		
G	N	O	M	E		A	W	A	K	E	N	I	N	G		T	A	B	L	E
		W		K					I		D					E		O		
P	I	N	E	S			B	A	N	G	I	N	G			S	E	W	E	R
			Q		S		A		G		T		O		M		R			
F	L	A	U	N	T		N			A			D		A	R	O	U	S	E
			A		E	J	A	C	U	L	A	T	I	N	G		T			
M	A	R	T	H	A		N			E			V		G	U	I	T	A	R
			O		K		A		P		D		A		I		C			
S	U	N	R	I	S	E		P	U	B	E	S		D	E	B	A	T	E	D
						N			L		S			I						
						C			L		I			R						
						H	A	V	E	A	R	O	O	T						
						A			D		A			I						
						N			O		B			E						
P	E	R	V	E	R	T		P	U	L	L	S		R	O	O	S	T	E	R
			I		H		S		T		E		B		Y		E			
Q	U	A	R	R	Y		E			K			R		S	A	D	D	L	E
			T		T	A	X	I	D	E	R	M	I	S	T		U			
E	U	N	U	C	H		M			G			B		E	N	C	O	R	E
			E		M		A		S		F		E		R		E			
F	I	R	S	T			D	O	U	B	L	E	S			A	D	U	L	T
		O		O					N		I					D		N		
W	I	D	O	W		C	R	U	D	E	N	E	S	S		D	I	C	K	S
		I		E		A			A		G			E		E		U		
S	I	N	G	L	E	T	S		Y	E	S		E	X	C	R	E	T	E	S

#1449 SPOT

SPOT THE DIFFERENCE SOLUTION

PRIVACY NOTICE

Entry is open to residents of Australia aged 15 years and over. Employees of the Promoter and their immediate families and agencies associated with this promotion are ineligible to enter. Entrants under the age of 18 years must have prior parental or legal guardian consent to enter. This issue's *Cheeky Cross/Spot The Difference/Movie Cross* promotion opens February 12 and closes March 20, 2018. The draw will take place at Bauer Media, 54 Park St, Sydney, NSW 2000 on March 26 at 11am (AEST/AEDST when applicable). Winners will be notified by mail using the contact details on their entries and their names will be published in The Picture magazine on April 23.

Enter by correctly completing the relevant crossword/puzzle during the promotional period found in the relevant issue of The Picture magazine and sending the completed coupon to the appropriate address as follows:

Cheeky Cross: Cheeky Cross No. 1450, c/- The Picture magazine, PO Box 430, Eastern Suburbs MC, NSW 2004.

Spot The Difference: Spot The Difference No. 1450 c/- The Picture magazine, PO Box 4088, Sydney, NSW 2000; or email to ***pictures@bauer-media.com.au*** with SPOT THE DIFFERENCE #1450 in the subject line.

Please see Bauer Media Privacy notice below. Full terms and conditions can be found at ***www.bauer-media.com.au/terms/competition-terms.***

The Promoter is Bauer Media Pty Ltd (ABN 18 053 273 546) of 54 Park St, Sydney, NSW 2000.
Phone: (02) 9282 8000.
Authorised under permit number: NSW: LTPM/17/02605.

#1450 Answers

SUDOKU SOLUTION

2	4	7	6	8	5	1	3	9
6	5	1	3	7	9	4	8	2
3	8	9	1	2	4	6	7	5
1	7	8	5	9	6	3	2	4
9	6	4	2	3	8	7	5	1
5	2	3	7	4	1	8	9	6
8	1	6	9	5	7	2	4	3
7	3	5	4	1	2	9	6	8
4	9	2	8	6	3	5	1	7

FIND-A-WORD SOLUTION

T	A	S	M	A	N	I	A	U	W	F	A	
D	B	J	D	T	S	K	N	K	Q	A	X	
R	I	Z	C	A	P	N	I	B	H	L	R	
O	X	R	R	B	A	L	O	F	Q	I	G	
N	E	V	O	M	N	D	S	R	M	E	B	
G	G	K	M	O	N	P	B	B	K	H	R	
O	E	D	P	W	E	N	J	Y	U	S	N	
G	C	G	T	A	R	K	N	U	P	S	S	
A	L	J	H	O	M	I	E	S	Z	M	W	
L	Q	Z	W	G	E	I	V	K	O	Q	J	
A	J	D	K	J	Z	K	N	O	S	B	O	
H	U	D	W	F	L	L	U	D	J	F	L	

YOUR FACE, MY ARSE

A = 2
B = 3
C = 1

IDENTI-TITS

A = 1
B = 3
C = 2

WINNERS

SPOT THE DIFFERENCE
1446 - A.K, BURLEIGH HEIGHTS, QLD

CHEEKYCROSS
1446 - C.C, BURNIE, TAS

MetArt™

WHERE FLAWLESS BEAUTY MEETS ART

1 Month for FREE

Metart is the world leader in artistic nude photography and film

VISIT NOW

METART.COM/PEOPLE/

XBIZ ADULT SITE OF THE YEAR PHOTOGRAPHY WINNER

AVN NOMINATED FOR BEST GLAMOUR WEBSITE NOMINEE

XBIZ ADULT SITE OF THE YEAR SOLO GIRL WINNER

the Picture

ILLUSTRATED GUIDE TO AUSSIE SLANG

Porridge gun
Smoo
Nadbag
Grogan
Half-cut

#33

DREW MUD

What can happen when you try to force a fart, as in, "I need to change me undies 'cos I drew mud."

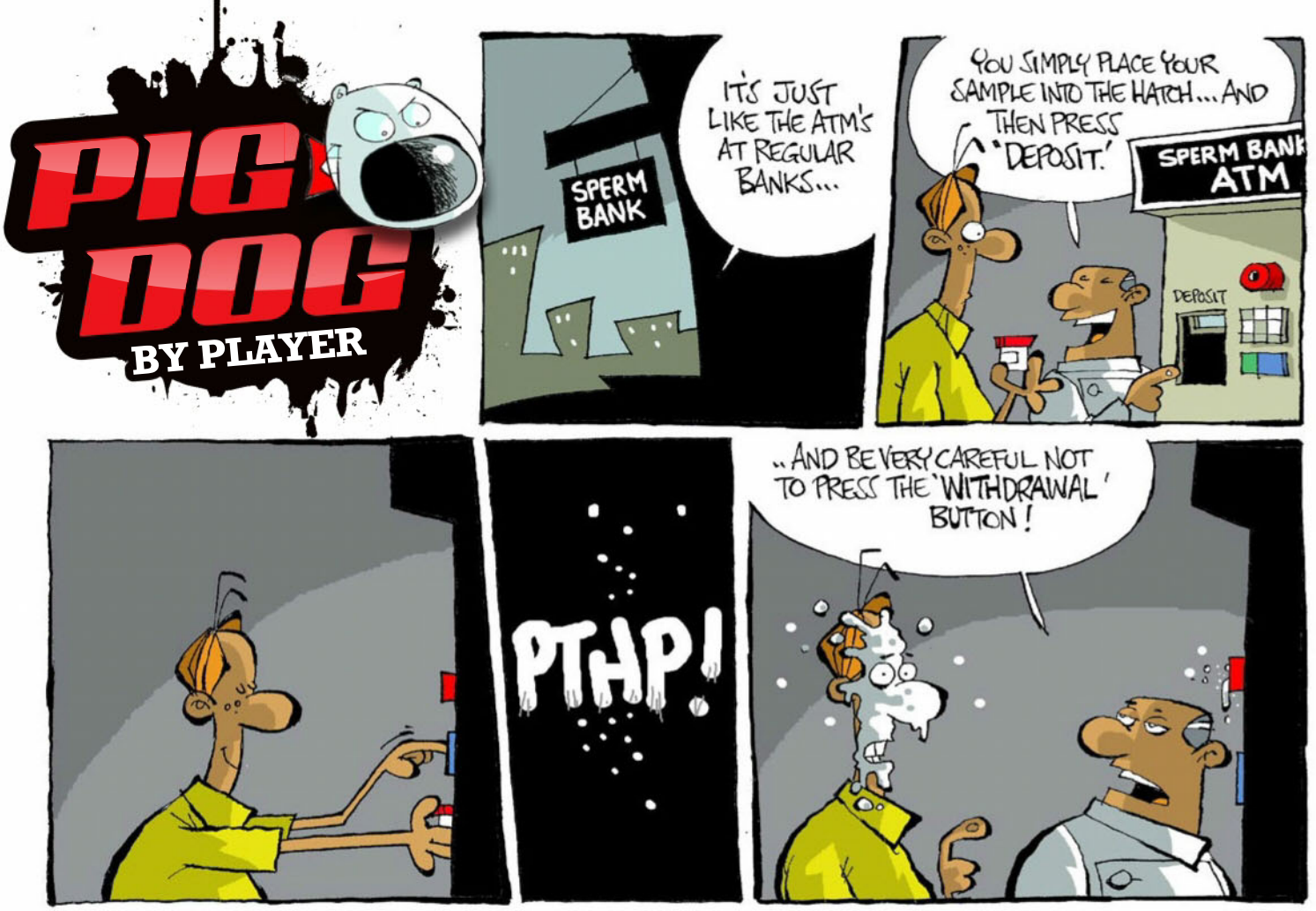

$3.45/min (inc GST) pay/mob extra (11)

$2.45/min (inc GST) pay/mob extra (15)

$2.95/min (inc GST) pay/mob extra (25)

$2.45/min (inc GST) pay/mob extra (13)

$2.95/min (inc GST) pay/mob extra (24)

$2.45/min (inc GST) pay/mob extra (20)

$2.45/min (inc GST) pay/mob extra (23)

$5.50/min (inc GST) pay/mob extra.Mob.Vid.Req(29)

$2.45/min (inc GST) pay/mob extra (8B)

$2.45/min (inc GST) pay/mob extra (16)

$2.45/min (inc GST) pay/mob extra (4C)

$2.45/min (inc GST) pay/mob extra (1C)

$2.95/min (inc GST) pay/mob extra (27)

$2.45/min (inc GST) pay/mob extra (17)

$2.45/min (inc GST) pay/mob extra (2C)

$3.45/min (inc GST) pay/mob extra.Mob.Vid.Req(2B)

$2.45/min (inc GST) pay/mob extra (3C)

$5.50/min (inc GST) pay/mob extra.Mob.Vid.Req(30)

$2.45/min (inc GST) pay/mob extra (7A)

$2.45/min (inc GST) pay/mob extra (16)

$2.45/min (inc GST) pay/mob extra (14)

$2.45/min (inc GST) pay/mob extra (10)

$2.95/min (inc GST) pay/mob extra (26)

$2.45/min (inc GST) pay/mob extra (6B)

Provided by PCIM

PI3A

My Best Fuck

FIT AS FUCK

THE closest I usually come to a sprint is to the bar at closing time.

But this one time, I went to a big athletics meeting to watch my little sister compete in some events, 'cos she promised there'd be a beer tent.

I was knocking back a few coldies thinking that's my day sorted, when I began scoping out the senior female athletes in their skimpy shorts and tight singlets.

This one chick in particular caught my eye, she had legs all the way up to her perky arse, a lovely set of melons and wavy, long blonde hair.

She won a couple races, and got another medal for chucking that pointy thing.

I was hanging around for my sis after the event when I saw her and went over to congratulate her on her performance.

She'd had a couple of wines, which she said were her first drinks after a long season of training. They seemed to go straight to her pants, because the next thing I know she's cosying up to me and telling me how she could out-wrestle me.

I told her she was talking bullshit, so she grabbed my hand and said "Let's see."

We went out onto the darkened running track where she shoved me down on the ground then jumped on me.

Once she got on top of me own I could barely move, and she kept me pinned down while she wriggled out of her little shorts and set her beaut tits free from her singlet, while I managed to squirm out of my stubbies and T-shirt.

Her thigh muscles were incredibly strong as she planted her sweaty little cooze down on my cock and started pumping away.

I was helpless below as she did all the work to make us both come. Best root ever!

No I go with her to all the athletic meetings as her towel man, and she always roots me stupid afterwards.

BOB, BENDIGO, VIC

UPSTAIRS FOR ROOTIN'

MY BEST fuck happened when I was at a post-footy piss-up at a mate's place. We were sitting around knocking back the beers when all of a sudden this stacked babe came waltzing through the lounge room, said hello to my mate and kept going upstairs.

Turned out she was his new house-mate. He hardly knew her and couldn't tell me if she was hooked up or not.

We drank on till I crashed, then I woke up hours later to see her in the kitchen getting something from the fridge, so I quickly staggered out there on the pretext of getting a glass of water.

She was a bit older than me, with a big rack and wide hips, and she was dressed in this little nightie that didn't hide much of it, while I must've looked like shit in my jocks, bleary-eyed and with a couple of corn chips stuck to my face from where I'd had it smooshed into the back of my mate's stinky couch.

She must've seen the hangover hard-on in my jocks, 'cos she said, "It must be uncomfortable on that couch. Why don't you come upstairs with me?"

Fuck yeah! I hurriedly stumbled up after her and into her room, which had a king sized bed with satin sheets, heaps of pillows and a big, fluffy doona.

Then she just gave me a sexy grin and dropped her little nightie to reveal her beaut big tits and furry little smoo, which – I kid you not – was shaved in the shape of a heart.

She dragged me onto the bed and proceeded to do filthy things to me that still make my dick hard when I think about them.

We rocked and rolled until we both passed out, then I snuck out. I never got to root her again, but it's a significant entry in my wank bank to this day.

J.J., BELROSE, NSW

Girls, send us a nude or topless photo of yourself to run along with your fuck story and we'll pay you $250!

SCORE $250

Score $50 if we publish your hot tonking tale! Make sure it's no longer than 300 words, and include your current address and phone number. Letters may be edited for clarity.

Each photo must be signed on the back by the F*** Pix girl in the photo. Please include your phone number and a copy of your photo ID.

☐ I hereby give THE PICTURE magazine the right to publish one of the enclosed photos of me. I am over 18 years of age. Any persons sending F*** Pix photos without the written permission of the subject will be liable to criminal prosecution.

☐ I give permission for my photo to be used on the Internet.

☐ Tick if you do not wish us to provide information about you to any organisation not associated with this competition.

NAME

ADDRESS

DATE OF BIRTH

PHONE POSTCODE

SIGNATURE

I WAS having a holiday on the Goldie with a friend from the all-girl's school we went to. We were doing chick stuff like drinking cocktails and fixing each other's hair, then she asked me if I'd mind if her younger brother came to stay with us for a few days.

From what I remember he was a little cutie pie with freckles and a bad haircut, so I wasn't prepared for what I saw when he arrived – he'd grown into a major hunk, with a ripped bod and a sexy beard.

He was getting around in lycra shorts and one of those loose tank tops that showed off his chest, and the more I saw of him, the wetter I got.

I was waiting for a chance to jump his bones, and when my friend had to drive back to Brissie suddenly for business, I knew it was time.

I waxed and plucked in all the right places, made us some dinner, and after we ate I set about flirting like a mad thing. I was fluttering my fake eyelashes, stroking his muscly thighs and constantly leaning over so he could get a geek at my bra-less D-cup knockers.

I could see from the bulge in his shorts he was getting interested, so I chucked caution to the wind and buried my head in his crotch.

Pulling his shorts down, I deep-throated him until my eyes watered, then grabbed his hand and shoved into my soaking G-banger.

We didn't even bother going into the bedroom. We just tore each other's gear off and fucked right there on the couch. He had incredible stamina and good enough technique to make me come two or three times.

He had to leave for Sydney before my friend returned, then we went back to doing our girly shit. It was the perfect, no-strings, holiday fuck.

S.D., BRISBANE, QLD

Internutters

picturemagazine
ThePictureMungo
www.picturemag.com

ONE WAY TRAFFIC

Turn that "squatter" into a "sit-down"!

IT'S A GUSHER!

One morning, after a big night on the Guinness...

JUST GOOD FRIENDS

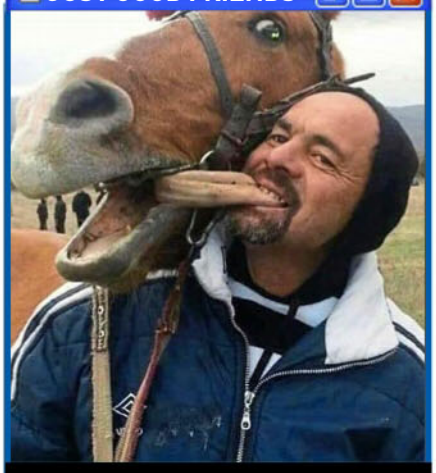

Hey, you two – get a stable.

BIT HEAVY FOR YA PAL?

He's either a very shithouse weightlifter, or an over-ambitious limbo dancer

FUCK HOT CHIPS

He just had a root, now he needs a smoke.

SEND US YOUR JPEGS! Seen something HIGH-LARIOUS on the world wide web lately? Tag it INTERNUTTERS, forward it to ***picture@bauer-media.com.au***, and if we piss ourselves laughing we just might run it in the magazine. Get on it!

QUESTION OF THE WEEK:
WHAT IS THE WEIRDEST THING SOMEONE HAS ASKED YOU TO DO IN BED?

PAGE 56
PAGE 66
PAGE 68

Home Girls

the Picture

GO HARD! GO HOMIES!

This week...

BEAUT BUM ASK THE HOMIES FLASHBACK TOP TITS

"I love my butt and my hands"

ANGELINA
CAIRNS, QLD

Italian hottie Angelina, 28, has "been posing nude in Italy since I was 19". ***We are glad you are bringing your work skills to us Down Under.*** "Back home I never appeared in a magazine, though." ***What do you like about your body?*** "I like all my body, but I love my butt and my hands." ***Were you nervous the first time you posed naked?*** "Yes, a lot. But it just came naturally." ***Have you taken the next step and filmed yourself naked?*** "No, actually. But I would love to." ***What would you like to be filmed doing?*** "Maybe just dancing around the room." ***We had something a little different in mind that we'd like to watch you do.***

WHAT IS THE WEIRDEST THING SOMEONE HAS ASKED YOU TO DO IN BED? "To be slapped hard in the face. I did it, but it felt awkward."

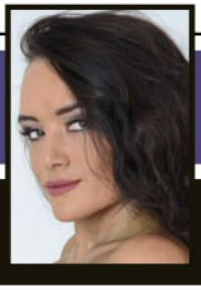

LAILA
SYDNEY, NSW

"I went to an all-girl orgy once," says 27-year-old Laila. "It was definitely an experience to remember." ***We can imagine.*** "There were so many beautiful women; many of whom I got the chance to fool around with." ***Sounds tiring – but in a good way.*** "My tongue certainly got a work out. And a few of the girls had a rather large collection of toys that were all dripping wet at the end of the night. My favourite was the strap-on." ***Good choice. Were you a giver or receiver with the strap-on?*** "I was both. I'm not a pillow princess." ***We'd never suggest such a thing, Laila!***

WHAT IS THE WEIRDEST THING SOMEONE HAS ASKED YOU TO DO IN BED? "I once went home with a guy who asked if it was OK if he called me Jessica – his sister's name. I like to think I am fairly open-minded, but that's where I draw the line."

"My favourite was the strap-on"

$200 BEAUT BUM

SUBSCRIBE

AND GET

the Picture

DELIVERED TO YOUR DOOR!

magshop.com.au/the-picture
or call 136 116
(quote M1601PIC)

Short terms: Offer valid for Australian residents only. Please allow two to three weeks for delivery of your first issue.
For full terms and conditions see https://www.magshop.com.au/the-picture and https://www.magshop.com.au/people-magazine.
For Bauer Media's privacy notice, please visit http://www.bauer-media.com.au/privacy/. The Promoter is Bauer Media Pty Ltd (ABN 18 053 273 546).

"I am usually the one asking for weird stuff"

MISS POCKY
SEAFORD RISE, SA

"My friend and I chickened out on joining the Mile High Club, so we ended up in the disabled toilets at the airport instead," says 27-year-old Miss Pocky. "It was still a rush with the federal police everywhere." ***You know they have cameras all over the airport, including the brasco, so you have inadvertently made a porn movie.*** "I want a copy." ***Any other porn flicks starring you floating around out there?*** "I've made a few amateur home movies with past partners before, but none of them have been leaked. I would be OK if they were, though. Any publicity is good publicity."

WHAT IS THE WEIRDEST THING SOMEONE HAS ASKED YOU TO DO IN BED? "It is always the other way around. I am usually the one asking for weird stuff, like asking for BDSM and things like being tied up and verbal degradation."

Home Girls

ELLE
O'SULLIVANS BEACH, SA

$30 ASK THE HOMIES

What makes your head-giving skills so awesome? Maybe you have some footage of you sucking someone off online we can see.
FEZ, COOPERS PLAINS QLD
ELLE SAYS: *"It is mainly technique. Flick your tongue under the knob, pull back gently and squeeze. When he starts making noise you know you're doing it right. No, I don't currently have any videos online."*

BEEBEE GUNN
WOLLONGONG, NSW

$30 ASK THE HOMIES

Was having sex in a graveyard kind of creepy? I am not sure I could go through with it.
MARCELLA, BOTANY NSW
BEEBEE GUN SAYS: *"It wasn't creepy. Actually, it was kinda hot! Doing it somewhere you're not supposed to... it was a spur of the moment thing, too, so that helped make it more hot."*

ASK ANY HOME GIRL ANYTHING YOU LIKE. *Chuck us an email at askthehomegirls@bauer-media.com.au or write to* Ask The Home Girls *c/o THE PICTURE, GPO Box 5201, Sydney, NSW 2000.*

"I like getting to know other people"

LISA
SOUTHPORT, QLD

Brazilian 27-year-old door-to-door sales rep Lisa has chosen Australia as the first country to visit – and get naked in a grot mag. "I'd never left Brazil before coming here – I like getting to know other people, other cultures and other places." ***What will you miss about Oz when you head back to the land that gave its name to the SHAVEN HAVEN?*** "I'll miss the beaches here." ***But you have nice beaches in Brazil.*** "Not in my city." ***You come from Brazil's Dubbo? No worries. Did you get nude on the beaches here during your trip?*** "No, never." ***You didn't get the chance or you didn't want to?*** "I didn't want to." ***Hopefully you'll have a change of heart before flying home.***

WHAT IS THE WEIRDEST THING SOMEONE HAS ASKED YOU TO DO IN BED? "If it is OK, I would rather not answer that one."

$400 HOMIES WHO LOVE HOMIES

CANDY & KENDRA

TOOWOOMBA, QLD

Deadly cousins Candy, 23 and Kendra, 19, reckon they share blue eyes that run in the family, but not much else. ***Candy:*** "She is good and I am naughty." ***Kendra:*** "Well, we are both hot." ***That is definitely the case.***

Was this the first time you saw each other starkers? Candy: "I've seen her naked before." ***What do you like about her body? Candy:*** "Her legs and bum." ***Kendra:*** "I like Candy's tattoos." ***Was it fun nuding up and posing with your cousin? Kendra:*** "The shoot was fun; with her light and my dark skin." ***Candy:*** "Yes, it was fun – and it was Kendra's first nude shoot." ***Welcome to the homies fold, Kendra.***

WHAT IS THE WEIRDEST THING SOMEONE HAS ASKED YOU TO DO IN BED?

Candy: "The weirdest thing would be to swallow. I don't like the taste of it: yuck." ***Kendra:*** "To suck their dick."

ADELE

ADELAIDE, SA

Adele's hotter than a stolen Ferrari in Hell – and she's single to boot! "I'm into tall guys who've got a good package, if you know what I mean," purred the STACKED 18-year-old. "I once did it with a guy who had one like my pinkie, and he finished in a second, too!" ***He must've seen those NORGS and got excited.*** "Lots of guys like them. They're DDs and they're completely natural. Lots of people ask me about them." ***The kinkiest thing you're into is…*** "Probably a bit of anal. I love doing it to get warmed up before penetration at the front – it feels really good." ***If you haven't received several marriage proposals five minutes after this mag goes on sale, something's VERY WRONG.***

ASHLEIGH

MANLY, NSW

Ashleigh's boyfriend might just be the luckiest dude in the world. "I want to have a threesome with him and another girl," the hard-bodied 25-year-old said. "I'd go down on her while he fucked me from behind." ***Sounds like a plan. Do youse two have BEAUT BANGS all the time?*** "We have sex nearly every night. Just the other night I had the best sex ever when I gave him a striptease and then we did it."

In other FASCINATING fuck-related news, Ashleigh likes it a bit rough in the cot: "I like hair-pulling and spanking. And dirty talk – I like to say dirty things and have filthy things said to me. I'd like someone to say, 'Take my big cock,' while we're doing it." ***You leave our giant chickens out of this!***

"I was drunk and having sex with randoms"

SHARNA
WINGHAM, NSW

Spunky 32-year-old dog trainer Sharna loves an outdoor naked romp. "I like the excitement that at any time someone could see you." ***Have you been busted running around naked outside?*** "Many times. I tend not to mind too much." ***What about outdoor rooting?*** "I've been caught at least three times – all when I was drunk and having sex with randoms." ***You seem to enjoy outdoor acts of intercourse?*** "I just like fucking – outside just happened to be where it happened." ***Fucked more than one person at the one time?*** "Two guys. I like being concentrated on by both at the same time."

WHAT IS THE WEIRDEST THING SOMEONE HAS ASKED YOU TO DO IN BED? "Someone once said we should try a golden shower. It didn't happen and I chose to hope they were joking."

PIPER
MORNINGSIDE, QLD

Twenty-year-old Piper has a wonderful sense of civic pride. "I show my boobs off wherever I can. They are too big not to show them off." ***A grateful nation says thanks.***

How big are they? "They are currently an F, but they keep getting bigger and bigger." ***Do you like playing with other girls' boobs?*** "Heaps. One good thing about being a girl is most other girls don't mind if you randomly grab their boobs and have a play. I have fun with all sizes, but bigger is definitely better." **WHAT IS THE WEIRDEST THING SOMEONE HAS ASKED YOU TO DO IN BED?** "I'm always willing to try everything once; it's the only way to find out if you like it or not. I don't think I have really been asked to do anything weird that I haven't thought about before."

"They keep getting bigger and bigger"

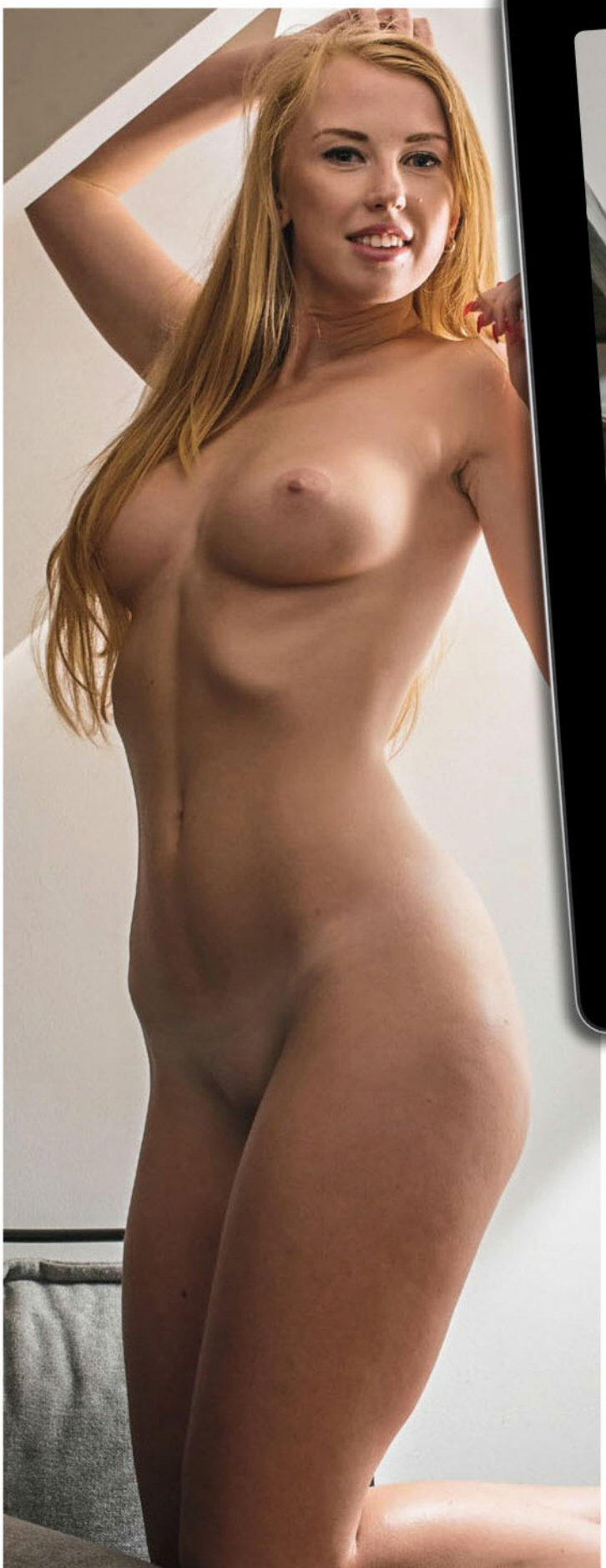

KAREN
EAST BRISBANE, QLD

"I'm really lucky," says this toey 20-year-old waitress from Brisvegas. "I've got a few different guys that I'm seeing right now and they are all good in bed." ***Do they all have different skills?*** "Yep. One guy loves going down on me, this other one loves doing it from behind and giving me massages and the last guy is really good with his fingers and cock. I can't complain at all." ***We know a bloke who can fart the national anthem.*** "No thanks. I'm happy with the ones I've got." ***Why not invite them all around for a big orgy?*** "No. I don't want them ever to meet. That'd be too weird. And I'm not sure I'd be keen on doing that." ***What's the kinkiest thing you've ever done?*** "I once went down on a girl while her boyfriend sat in the corner and watched. He wasn't allowed to touch." ***You probably filled up his SPANK BANK for the rest of his life.***

WHAT IS THE WEIRDEST THING SOMEONE HAS ASKED YOU TO DO IN BED? "A guy once asked me to sit on his face for about 20 minutes. He could hardly breathe."

the Picture

Home Girls

FLASH FOR CA$H!

Wanna be a Home Girl? Send us your pics and if they're suitable for publication in one of the categories below AND WE PRINT THEM, we'll fling you the appropriate cash. So get snapping, fill in the coupon, and see you nude soon!

$100	Topless Homie
$100	Bag Girl
$150	Home Girl
$200	Beaut Bum / Top Tits
$400	Bedroom Babe / Homie on Holiday / Homie with Hobbies
$400	Home Girl of the Week

Send your snaps to **HOME GIRLS, THE PICTURE, GPO Box 4088, Sydney, NSW 2000**. Each photo must be signed on the back by the Home Girl.

☐ **Yes, I want to be a Home Girl (please tick)**

I hereby give THE PICTURE magazine the right to publish one or more of the enclosed photos of me. I give permission for my photo to be used on the Internet, and on MMS, SMS or DVD.

☐ **Yes, I want my photographs to be published in the next Home Girls Annual for which I will be paid $20 at time of publication.**

☐ **By signing this agreement I signify I have read, understand and agree to be bound by the important Terms and Conditions below.**

Important Terms and Conditions 1. I acknowledge and agree that the publisher of THE PICTURE magazine, Bauer Media Ltd, its licensees or assigns may publish or authorise the publication of the pictures of me in any layout or format, in whole or in part, without restriction as to changes or alterations made from time to time and accompanied by any text and/or graphics it chooses without further reference to me. 2. I hereby assign to Bauer Media Ltd the worldwide copyright to the photographs and acknowledge that Bauer Media Ltd may exercise all of the rights of the copyright owner in respect of the photographs, including using or licensing the publication of the photographs in other publications and using or licensing the publication of the photographs in any format including (but not limited to) DVD, MMS, CD-ROM or the Internet. 3. I release Bauer Media Ltd its employees, agents, related companies and assigns from all actions, suits, causes of actions, claims and demands whatsoever which I may have at any time in connection with the photographs or arising from or relating to their publication in print or electronic media, including any liability by virtue of any blurring, distortion, alteration, context or otherwise, including (but not limited to) any action for defamation. 4. I acknowledge that persons sending Home Girls photos without the written permission of the subject will be liable to criminal prosecution.

NAME

ADDRESS

POSTCODE

DATE OF BIRTH

PHONE (INCLUDE AREA CODE)

WORK

HOME

MOBILE

SIGNATURE

☐ **Please tick if you do not wish us to provide information about you to any organisation not associated with this competition. See page 60 for Privacy Notice.**

the Picture

GO FACT YOURSELF!

AMAZING SURVIVORS

01. In 1999, Seppo nutter Robert Bogucki rode into WA's Great Sandy Desert on a motorbike in search of God. Rob lost his bike and most of his supplies and was found 43 days later and 30 kilos lighter. No sign of God, but.

02. While the rest of Japan surrendered in August 1945, WWWII Japanese soldier Hiroo Onoda bunkered down in the Filipino jungle for another thirty years. In 1974 a Jap officer had to come and tell him to GIVE UP.

03. During the 1996 Mount Everest disaster, climber Beck Weathers was left for dead at roughly 7,900 metres. He spent the night unconscious in a blizzard with his hands and face exposed but awoke the next day to stumble down the mountain and into camp. His hands and nose didn't make it, but.

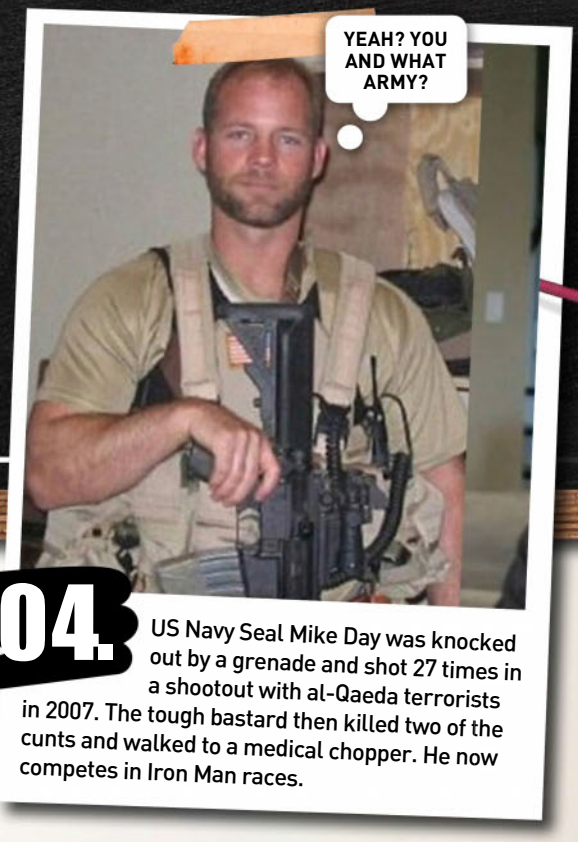

04. US Navy Seal Mike Day was knocked out by a grenade and shot 27 times in a shootout with al-Qaeda terrorists in 2007. The tough bastard then killed two of the cunts and walked to a medical chopper. He now competes in Iron Man races.

05. Alcides Moreno was washing the windows on a New York high-rise in 2007 when his cable snapped and he plunged 47 stories leaving him in a coma with spinal cord damage and multiple fractures in his arms, legs, ribs. He made a full recovery.

06. While sailing from Canary Islands to Antigua in 1982, Seppo boatie Steven Callahan's yacht sank and he spent 76 days on a life raft eating flying fish, barnacles and birds.

07. In 2003 Aron Ralston was hiking in Utah when he slipped and got his arm wedged between a boulder and a rock wall. Aron spent five days trapped before cutting his arm off with a blunt pocketknife and crawling to freedom.

08. Sentenced to 25 years in a Siberian Gulag during WWII, Polish army Lieutenant Slawomir Rawicz escaped in 1941 and trekked 6,500kms through the Gobi Desert, Tibet and the Himalayas, reaching India over a year later

Real Aussie Girls

Live & Uncensored From Home

BONUS FREE SEXDATE EVERY 10TH CALLER*

1902 272 086

$2.69/min (inc GST) pay/mob extra.

Dial 1902 272 086 **Enter Your Girls Pin Number** **Connect Live & Enjoy!**

Joan
Pin: 7073
Southbank, VIC
"Home alone tonight! Hubby away."

Maggie
Pin: 7187
Palmerston, NT
"Casual XXX affairs."

Venus
Pin: 7230
Hobart, TAS
"Give me a spank now!"

Simone
Pin: 7251
Brisbane, QLD
"Harder please..."

Maya
Pin: 7272
Gordon, ACT
"Passionate kisser!"

Zara
Pin: 7292
St Kilda, VIC
"Hot! Hot! Hot! Part-time model."

Lara
Pin: 7728
Murray River, SA
"Long legs with great boobies."

Krystal
Pin: 7339
Auburn, NSW
"Wanna play with me?"

Lulu
Pin: 7218
Liverpool, NSW
"Try my magical mouth!"

Amber
Pin: 7013
Sandy Bay, TAS
"Doggy is my style, what is yours?"

Kelly
Pin: 7286
Castle Hill, NSW
"Looking for mature men!"

Charlie
Pin: 7316
Richardson, NT
"Love to bend over!"

Rita
Pin: 7136
Carlton, VIC
"Keen to meet my partner in crime!"

Lana
Pin: 7347
Kangaroo Point, QLD
"Lusty and nasty! 25 secs is all I need."

Sheila
Pin: 7873
Noose, QLD
"I love it when you spank me"

Gabby
Pin: 7172
Kings Beach, QLD
"Are you my man? Very horny now!"

Camila
Pin: 7404
Turner, ACT
"Ready and willing!"

Nat
Pin: 7412
Port Phillip, VIC
"So what are you wearing?"

Karen
Pin: 7491
Battery Hill, QLD
"I love quickies."

Lee
Pin: 7499
Roverland, SA
"I'm a sexy single mum."

T&C: Sexdate call is a return call service, every 10th caller gets the opportunity to register his/her number and receive a sexdate call via his/her own personal phone. Receiving this sexdate call is free of charge. During this call participants endeavour to give you the very best sexdate over the phone possible. Sexdate calls are intended for adults (18+) only. Lines open to men and women of all sexual orientations.

Provided by PCIM

PE-FS

SIZE REALLY DOES MATTER!

NEW & IMPROVED FORMULA

FREE TRIAL OFFER

DO YOU WANT A BIGGER, THICKER, LONGER PENIS?

PENIS SCIENCE 101

When it comes to the chemistry and mechanics of the penis there are many components to take into account. Unfortunately most pills on the market, even prescription pills, only address one, maybe two of these components. You probably know that testosterone is a major trigger for penis function but what about nitric oxide ? Medicos have long known of the benefits of nitric oxide but it was only recently that the wonders of this molecule and its role in the function of the male member was discovered. So important was the discovery that the three pharmacologists who made the discovery were awarded the Nobel prize. Nitric oxide works on the vascular system and is an integral component in aiding the flow of blood into the penis thus providing for maximum growth potential.

CONCENTRATED FORMULA

The ingredients of ALL NEW TESTRONE X-TREME have been shown to increase both testosterone and nitric oxide in the blood. Commonly known as the "Viagra of the Amazon", Muira Puama is a powerful ingredient known to help increase blood flow to the penis. In so doing it expands the vascular system and interior cavities making your erection larger and harder. PLUS Tribulus Terrestris which has been used in traditional Chinese and Ayurvedic cultures for thousands of years. Only the best ingredients of the highest quality are ever used in our formulations.

- ☑ SIZE BOOSTER
- ☑ STAMINA
- ☑ BOOSTER
- ☑ THICKNESS BOOSTER
- ☑ LIBIDO BOOSTER

GUARANTEED RESULTS

Get serious about having the longest, biggest, thickest penis possible. Don't waste any more time on creams, sprays or products that have not been proven. Start seeing real results in the shortest amount of time with Testrone Xtreme!

Imagine when your partner sees how thick and long you are. Eliminate worries about going soft or coming too soon. Maintain virility so that you can increase the number of times you can perform.

This new highly concentrated formula makes all the difference in the world. Never before has there been an all-natural formula that works as fast and effectively as this product. To increase the size and power of your penis you need a solution that works. You won't find a more potent formula for growth and development !

MONEY BACK

100% Guaranteed to meet or exceed your expectations

SATISFIED CUSTOMERS SAY

"Thanks to the Testrone Xtreme I'm no longer embarrassed about my size." L.C. Karratha WA

"I can definitely notice a difference in the quality of this pill over others I have tried. The very first time I took it I could tell something was happening. It was not subtle."
B.R. Townsville QLD

"My wife is amazed....and I am very satisfied."
Mr W. Mc. Bendigo VIC

FAQs

Is It Safe ? Yes, Testrone Xtreme is completely safe. All of the ingredients are 100% natural.

Will Anything Show Up in a drug test ? No

How Is My Order Sent ? It is shipped in a plain Australia Post plastic satchel and padded for added protection. No one will know what is inside the package.

How Do I Order ?
You have two options. If you are using a credit card you can avail yourself of our exclusive 14 DAY TRIAL offer whereby you pay just for postage and handling and you have 14 days to see if Xtreme Testrone is right for you. Alternatively see our coupon below and order a one month supply or three month SUPER SAVER supply.

FREE 14 DAY TRIAL OFFER
exclusively when you order online

SoPacLabs.com

BY MAIL: SOUTH PACIFIC LABORATORIES, PO BOX 1691, CROWS NEST, NSW 2065.

NAME : _____

ADDRESS : _____

_____

STATE :_____ POSTCODE: _____

CARD NUMBER _____ EXPIRY _____ CVC _____
last 3 numbers on back of card

☐ I declare I am over 18 years of age

SIGNED: _____

Item		Qty	Price
One bottle one months supply	$49.95		
Three bottles save	$120 $30		
Six bottles save	$250 $50		
☐ MASTER CARD ☐ VISA ☐ BANK CHEQUE ☐ MONEY ORDER		P+H	$8.95
		TOTAL	

All cheques and money orders to be made out to South Pacific Laboratories

You must be over 18 to order these products. Please allow up to ten (10) working days to receive your order. As with most products of this kind the results can vary greatly between individuals. As with any supplement program you should check with your medical practitioner before commencement. * Following the 14 Day trial you agree to pay the full bottle rate and to be included in our auto-ship program if you haven't discontinued. Cancel anytime. Full details on the website.

SPL017/1